...er & Co.

...NOS.

...provements, and are
...n Every Particular.

...ANS.

...d Sweetness of
...n Use.
...ed for 5 Years.
...s and Organs sold on
... in exchange for new
...nents Repaired.

...er & Co.

...ONROE STS.,
...HOUSE,
...CHICAGO.

...GAR BITTERS
...FREE FROM ... ALCOHOL
...KER'S CALIFORNIA
EUREKA
...GAR BITTERS

...can take these Bitters ...
... or Indigestion. ...
... Complaints. ...
...mmatory and Chronic ...
... gentle Purgative as well ...
... Diseases, ...
... Thousands ...
... McDONALD & CO.
...Gen. Agts. San Francisco, Cal., ...ington and Charlton Sts., N. Y.
... DRUGGISTS & DEALERS.
...81-d&wtf.

...Ayer's
...y Pectoral,

...of the Throat and Lungs, ...oughs, Colds, Whooping- ... Bronchitis, Asthma, ...d Consumption.

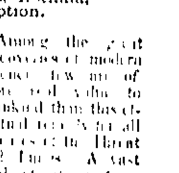

Among the great discoveries of modern science few are of more real value to mankind than this ... Consumption, ... Coughs, ... Influ... Bronchitis, when they know ... its virtues it has ever ... capable of producing cures as greatest it has ever effected.

...REPARED BY
...R & CO., Lowell, Mass.,
...nd Analytical Chemists.
...DRUGGISTS EVERYWHERE.
...ldebrandt, Ag't
...TUR, ILLINOIS

...gents for Dr. ... Family Paper ... subscriber—nothing like it ... a rare chance—particulars ...SSELL, Publisher, Boston.

Decatur Daily Republican.

VOL. 4. DECATUR, ILL., SATURDAY, OCT. 2, 1875 NO. 158

NEW QUARTERS

—o—

WHO? WHERE?

—o—

Warren & Durfee

—o—

Abstracts of Title

INSURANCE,

REAL ESTATE

—AND—

Conveyancing Office.

—o—

Now on the corner E. Main and Water Sts.—Room recently occupied by W. J. Brown, Druggist.

October 28, 1874—tf.

Ayer's

Hair Vigor,

For restoring to Gray Hair its natural Vitality and Color.

A dressing which is at once agreeable, healthy, and effectual for preserving the hair. *It soon restores faded or gray hair to its original color, with the gloss and freshness of youth.* Thin hair is thickened, falling hair checked, and baldness often, though not always, cured by its use. Nothing can restore the hair where the follicles are destroyed, or the glands atrophied and decayed; but such as remain can be saved by this application, and stimulated into activity, so that a new growth of hair is produced. Instead of fouling the hair with a pasty sediment, it will keep it clean and vigorous. Its occasional use will prevent the hair from turning gray or falling off, and consequently prevent baldness. The restoration of vitality it gives to the scalp arrests and prevents the formation of dandruff, which is often so uncleanly and offensive. Free from those deleterious substances which make some preparations dangerous and injurious to the hair, the Vigor can only benefit but not harm it. If wanted merely for a HAIR DRESSING, nothing else can be found so desirable. Containing neither oil nor dye, it does not soil white cambric, and yet lasts long on the hair, giving it a rich, glossy lustre, and a grateful perfume.

Prepared by Dr. J. C. Ayer & Co.,
Practical and Analytical Chemists,
LOWELL, MASS.

Theo. Hildebrandt, Ag't
DECATUR, ILLINOIS.

"A Complete Pictorial History of the Times."—"The best, cheapest, and most successful Family Paper in the Union."

Harper's Weekly.

Illustrated.

Notices of the Press:

The *Weekly* is the ablest and most powerful illustrated periodical published in this country. Its editorials are scholarly and convincing, and carry much weight. Its illustrations of current events are full and fresh, and are prepared by our best designers. With a circulation of 150,000, the *Weekly* is read by at least half a million persons and its influence as an organ of opinion is simply tremendous. The *Weekly* maintains a positive position, and expresses decided views on political and social problems.—*Louisville Courier-Journal.*

Its articles are models of high-toned discussion, and its pictorial illustrations are often corroborative arguments of no small force.—*New York Examiner and Chronicle.*

Its papers upon existent questions and its inimitable cartoons help to mould the sentiments of the country.—*Pittsburg Com.*

TERMS.

Postage free to all Subscribers in the U. S.

Harper's Weekly, one year..........$4 00

$4 00 includes prepayment of U. S. postage by the publishers.

Subscriptions to Harper's Magazine, Weekly, and Bazar, to one address for one year, $10 00; or, two of Harper's Periodicals, to one address for one year, $7 00, postage free.

An Extra Copy of either the Magazine, Weekly or Bazar, will be supplied gratis for every Club of Five Subscribers at $4 00 each, in one remittance; or, Six Copies for $20 00, without extra copy; postage free.

Back Numbers can be supplied at any time.

The Annual Volumes of Harper's Weekly, in neat cloth binding, will be sent by express free of expense, for $7 00 each. A complete Set, comprising *Eighteen Volumes*, sent on receipt of cash at the rate of $5 25 per volume, freight at expense of purchaser.

Newspapers are not to copy this advertisement without the express orders of HARPER BROTHERS. Address

HARPER & BROTHERS, New York

FOR SALE!

—o—

THE undersigned offers for Sale his residence, No. 17, South Green street, Decatur, two blocks south of the third ward school house. The lot contains one acre, the improvements on which are a one-story frame house, with four rooms, together with other outbuildings. The lot is well set in fruit trees, all in bearing.

For terms inquire on the premises.
RICHARD COSTALLO
April 10, 1875—d&w3m*

AGENTS. Chang Chang sells at sight—Necessary as soap. Goods free. Chang Chang Manufacturing Co., Boston.

The PROMINENT ADVANTAGES of THE NEW LOW RESERVOIR "STANDARD"

CHARTER OAK STOVES

Are Economy in Price,

Superior Construction,

Quick & Uniform Baking!

Great Durability with Handsome Designs,

And Giving PERFECT SATISFACTION Everywhere.

MADE ONLY BY

EXCELSIOR MANUFACTURING COMPANY,

612, 614, 616 & 618 N. MAIN STREET, ST. LOUIS, MO.

AND SOLD EXCLUSIVELY BY

CLOSE & GRISWOLD

DECATUR, ILLINOIS.

May 1, 1875—d&w.

I. & I. C. RAILWAY.

—o—

ON AND AFTER MONDAY, MAY 31, 1875, trains will depart from and arrive at Decatur, daily, except Sunday, as follows:

GOING EAST.

Passenger .... 1:35 p m
Freight and Accommodation.... 7.00 a m

ARRIVE AT DECATUR.

Passenger.......... 11.15 a m
Freight and Accommodation........ 5.00 p m

R. G. MOORE, Gen'l Sup't, Tuscola.
C. V. LEWIS, Gen'l Freight and Ticket Ag't, Tuscola.
GEO. E. LARY, Agent, Decatur.

THE GREAT EAST & WEST FAST LINE!

The public are respectfully reminded that the Toledo, Wabash & Western Railway is the only line running Fast Trains through to New York, Boston and other Eastern Cities, and St. Louis, Quincy and other Western Cities enabling travelers to reach their destination from six to seven hours in advance of all other Lines.

Close Connection is also made at Danville and Lafayette Junctions for Indianapolis, Cincinnati and Louisville.

Pullman Sleeping Cars are run between St. Louis and Cleveland, and Quincy and Toledo, without change.

Trains depart from Decatur, as follows:

MAIN LINE:
GOING WEST:
No. 1 Through Express.......... 2 40 a. m
" 3 Fast Express .... 12 00 m.
" 5 Kansas City Express .... 7 25 a. m
GOING EAST:
No. 2 Lightning Express .... 11 20 p. m
" 4 Atlantic .... 1 50 p. m
" 6 New York Fast Line.......... 6 05 a. m

The following Freight trains will carry passengers with tickets:
Going east .... 9:15 a. m .... 7:45 p. m
Going West.......... 2:16 p. m .... 9.00 p. m

PEORIA DIVISION:
DEPART:
No. 71 Express .... 7 30 a. m
" 73 Mail.......... 2 00 p. m
ARRIVE:
No. 72 Express.......... 11 10 p. m
" 74 Mail.......... 11 35 a. m

ST. LOUIS DIVISION:
DEPART:
No. 11 Through Express.......... 2 15 a. m
" 11 Fast Express .... 12 05 p. m
" 15 Accommodation .... 5 15 a. m
ARRIVE:
No. 12 Lightning Express.......... 11 15 p. m
" 44 Atlantic .... 1 25 p. m
" 16 Accommodation .... 9 20 p. m

R. ANDREWS, Gen'l Sup't, Toledo.
W. L. MALCOLM, Gen'l Pass'r Ag't, Toledo.
K. HARWOOD, Ticket Agent, Decatur.

THROUGH TIME BY THE

I. B. & W. ROUTE.

EASTWARD.

STATIONS.	No. 2.	No. 3.	No. 6.
Lv Decatur..			2 00 p m
Ar Monticello.			4 10 "
" Champaign			5 50 "
" Chicago..			7 30 a m
Lv Champaign..	8 05 a m	11 00 a m	11 57 p m
Ar Danville..	8 35 a m	12 23 p m	1 56 a m
P., W. & W. R R			
Lv Decatur....	6 05 a m		11 30 p m
" Tolono.....	7 21 a m		12 43 a m
Ar Danville	8 30 a m		1 58 a m
I., B. & W. R. R.			
Lv Danville..	8 00 a m	12 42 p m	2 07 a m
Ar Indianapolis	12 10 p m	4 10 p m	6 15 a m
Cincinnati ..	6 00 p m	9 20 p m	12 15 p m
" Dayton........		9 25 p m	2 45 p m
" Columbus		11 30 p m	5 55 p m
" Zanesville, ...		2 32 a m	
" Wheeling....		6 35 a m	
Washington	5 00 p m	8 17 p m	5 00 p m
Baltimore....	6 00 p m	6 35 p m	8 15 p m
Pittsburg		8 15 a m	2 08 a m
Harrisburg		2 55 p m	11 35 a m
" Philadelphia	10 15 p m	6 20 p m	1 35 p m
" New York ..		9 15 p m	6 15 p m
" Crestline.. ..		1 20 a m	
Cleveland..		7 10 a m	
Buffalo		1 10 p m	
Boston		10 00 a m	
Louisville.		11 10 p m	12 15 p m
" Nashville...		7 .0 a m	

No. 6 via T., W. & W. Ry, will leave Decatur daily except Saturday. All other trains daily except Sunday.

Pullman Palace Drawing Room and Sleeping Cars run on No. 2 from Champaign and Danville to Indianapolis

Through Coaches run on No. 2 to Cincinnati via Hamilton.

Parlor Cars, with State Rooms and luxurious Reclining Chairs, run on No. 6 from Champaign and Danville to Cincinnati, via Hamilton.

CHAS. C. SMITH, Gen'l Manager.
JNO. W. BROWN, Gen'l Pass. & Tkt Agt, Indianapolis Ind.

For *through tickets* and further information, address

M. MORRISON, Agent, Decatur, Ill.

MONEY easily made by selling TEAS at IMPORTERS' PRICES, or getting up clubs in towns and country for the oldest Tea Company in America. Greatest inducements. Send for circular. CANTON TEA CO., 148 Chambers St., N. Y.

Decatur, April 8, '75.* Administrator. w6w

Illinois Central R. R

Trains Leave Decatur.

GOING NORTH.

Passenger .... 4 35 A M Sundays excepted
Stock Express.....11 00 A M " "
Freight.......... 3 25 P M " "
" & accom... 5 20 P M " "

GOING SOUTH.

Passenger.......... 5 20 P M Sundays excepted
Accommodation.11 00 A M " "
Freight.......... 7 50 A M " "
Freight .... 3 10 P M " "

The 3:25 train going north does not carry passengers.

A. MITCHELL, Gen'l Supt., Chicago.
J. C. CLARK, Gen'l Manager, "
W. P. JOHNSON, Gen'l Pass'r Agt, Chicago.
J. F. TUCKER, Gen. Fr't Ag't, "
C. O. JUDSON, Agent.

ILLINOIS MIDLAND R'Y.

—o—

GOING EAST.
No. 3.

Leave Decatur.......... 7 00 a. m
Arrive at Terre Haute.......... 12 05 p. m.
" " Indianapolis .... 1 10 "
" " Cincinnati.......... 9 20 "
" " Louisville.......... 11 10 "

No. 1.

Arrive from Peoria.......... 8 20 "
Leave Decatur .... 8 25 "
Arrive at Terre Haute.......... 1 15 a. m.
" " Indianapolis.......... 4 00 "
" " Cincinnati.......... 8 15 "

GOING WEST.
No 2.

Arrive from Terre Haute.......... 6 50 a. m
Leave for Peoria.......... 7 30 a. m.
Arrive at .... 11 10 a. m.
" " Rock Island.......... 6 30 p. m.
" " Decatur.......... 9 10 p. m.

Train No 4 arrives from the east at 9:10 p. m., and lays over here until the next morning at 7 o'clock, when it leaves for Terre Haute and Indianapolis.

Sleeping cars at Terre Haute through to Cincinnati, New York and Philadelphia.

C. T. FOLLETT, Gen. Ticket Ag't.
H. W. PIBBARD, Gen. Freight Ag't,
D. HITCHCOCK, Gen. Sup't,
TERRE HAUTE, - - - INDIANA
C. H. BROWN, Local Fr't & T'k't Ag't,
Sept. 10, 1875. Decatur, Ills.

Blenz & Danzeisen

BUTCHERS

And dealers in

SMOKED and CURED MEATS

West Side Old Square.

—o—

FRESH MEATS!

Of all kinds, always on hand. We kill nothing but choice stock.

We have on hand a Choice Lot of

Sugar-Cured Hams!

Shoulders,
Breakfast Bacon, &c.,
Dried Beef
Bologna Sausage, etc.

LARD

AT WHOLESALE AND RETAIL

A full stock always on hand.

Decatur, April 10, 1874-d y

ASSIGNEE'S SALE.

—o—

In the District Court of the United States for the Southern District of Illinois.

In the matter of JOHN MAGER, Bankrupt. In Bankruptcy.

PUBLIC NOTICE IS HEREBY GIVEN, That by virtue of an order made by Hon. Samuel H. Treat, Judge, the undersigned will sell at public sale, at the west door of the court-house, in Decatur, on SATURDAY, the NINTH DAY OF OCTOBER, A. D. 1875, at 2 o'clock p. m. of said day, the following described real estate situate in Macon county, Illinois, to-wit:

Fifteen (15) acres off the west side of the west half of the northeast quarter of section twenty-nine (29), in township seventeen (17) north, range three (3) east of the third principal meridian; also the north half of the northwest quarter of the southeast quarter of section twenty-eight (28), township seventeen (17) north, range three (3) east of the third principal meridian, containing twenty (20) acres, more or less, also lot three (3), of the southwest quarter of the southeast quarter of section twenty-eight (28), township and range aforesaid, containing twenty (20) acres, more or less; also the south half of the west half of the southwest quarter of section twenty-nine (29), same township and range, containing forty (40) acres, more or less.

TERMS OF SALE:—One-half of purchase money cash in hand, the balance in six months from the day of said sale; deferred payment to be secured by note and mortgage on the land sold.

REUBEN H. MERIWEATHER, Assignee, &c.
Sept. 16, 1875—d3w

$5000.00—WANTED—A partner to take a half interest in a business that will net five thousand dollars in less than six months. I will secure you to your satisfaction. The business is A No. 1. Address or call

COLIN FERGUSON, Priest's Hotel, Decatur, Ill.
Dec. 20, 1874-dtf.

POST OFFICE HOURS.

Office open at 7 A. M.; closes at 7:30 P. M. Sundays from 9 to 10 A. M. Money Order and Registering office open from 7:30 a. m. to 7 p. m.

MAILS CLOSE

For Terre Haute, on Ill. M. R. R.... 9:45 A. M.
" West and St. Louis, on T. W. & W.......... 11:20 A. M.
" Peoria, on Ill. M. R. R.......... 11:20 A. M.
" East and Chicago, on T. W. & W., 1:00 P. M.
" East, on Ind. & Ill. Cent.......... 1:00 P. M.
" Pekin & Peoria, on T. W. & W., 1:00 P. M.
" Monticello and Champaign, on I. B. & W.......... 1:00 P. M.
" South, on Ill. Cent.......... 4:15 "
" Chicago, St. Louis & Lafayette.. 7:30 "
" North & East of Lafayette.......... 7:30 "
" Sullivan and Mattoon.......... 7:30 "

MAILS ARRIVE

From South, St. Louis and East..... 5:30 A. M.
" Sullivan and Mattoon.......... 5:30 "
" Chicago, Cincinnati and Lafayette.......... 7:30 "
" Monticello and Champaign, on I. B. & W.......... 11:30 "
" Peoria, via I. M. R. R.......... 11:30 "
" East, on I. & I. C.......... 12:00 M.
" East & Pekin, on T. W. & W.. 12:00 P. M.
" Terre Haute, on I. M. R. R.. 12:00 "
" West and St. Louis, on T., W. & W.......... 1:45 "
" North, on Illinois Central... 5:30 "

R. P. LYTLE, Postmaster.

A PUGNACIOUS GOAT.

From the Courier Journal.

His head was the shape and size of a Bulitt county watermelon, and he was so black that charcoal would make a light mark on him. The goat was asleep, leaning against the side of a house. The darkey was smoking a decayed cigar. He espied the goat, looked at the lit end of the cigar, grinned, then looked at the tail end of the goat and "grinned louder;" looking all around to see that nobody was watching, he touched the lit end of that cigar to the tail end of that goat. The goat turned a hand-spring, and the negro opened his big mouth to laugh, but the goat butted him so quick between the chin and his breeches pockets that his jaws came together, making a report louder than a gun. The negro's hat, boots and cigar lay in a pile, ten feet off, while his body was curled up like a horse shoe in the mouth of a sewer opening. When he "came to" he looked around at each one in the crowd, and dispersed them by saying: "Will some ob you gemmen shoot me wid a pistol? A nigga dat's as big a fool as I is ain't got no business libbin."

AN ACCIDENT TO A TIED-BACK.—A negro woman, of the clothes pole order of architecture, elaborately gotten up in a yellow dress, which was "tied-back," to the fullest extent that the laws of fashion allow, attempted to get off a peach-tree car, on Sunday afternoon, before the car had fully stopped. The consequence was a failure to secure a safe footing and her fashionable attire not permitting her to straddle to any considerable degree, she took a tumble in the dust. There was a frantic squall as she hit the ground, and a mighty kicking up of the dust while she was down. When she finally regained her feet, she slunk away with her tied back hopelessly "busted" and her yellow dress clinging to her like a hospital flag to its staff after a hard rain.—*Atlanta Constitution.*

A RIDDLE.—What is that which has three feet but no legs, is all body but no limbs, has no toes on its feet, no head, but moves a great deal and never uses its feet for that purpose; has one foot at each end and the other in the center of its body? This is a queer creature in some respects, and is very popular among the ladies and some men. It never walks out, but goes with one foot where its head might be, dragging the other foot behind. These feet have nails but no toes, no heel, and no bone in the foot.

WHEN a LaCrosse street boy earned ten cents yesterday by doing an errand for a grocer his mother remarked: "You want to lay that money up as the ground-work of a future competency." After playing around for a while he concluded that it wasn't good to struggle for wealth, and he slipped in and took the money off the shelf. She caught him eating peanuts behind the house about noon, and as she led him in by the hair she was heard saying: "Can't save any money, eh? Want to be like that Ralston, do you? Want to control the peanut trade, eh? Come along, and the louder you yell the harder I'll tuck it on."

"JANE has got a very nicely turned ankle, hasn't she?" said John to his wife the other day. And then John noticed a strange unearthly gleam in the eye of his spouse, which made him feel very uncomfortable—he knew not why. But the next day the place which Jane had filled in the domestic economy of the household was filled by a middle-aged woman with ankles like those of a Mullingar heifer.

A NASHUA man sang, "Don't be angry with me, darling" while he larruped his wife with a stirrup strap. But she got the bulge on him, and she stood on his stomach, while she strewed his hyperion curls about the kitchen floor, and warbled, while she twined her lily white fingers in his auburn locks, "Darling, you are growing bald."

A widow near Boston, who has buried three husbands, wants to marry again, and, as a recommendation, shows a broom that she has used for 14 years, which has no dents on the handle.

Persons who carry chewing gum and postage stamps loose in their pockets do not complain of lack of business.

FALL AND WINTER CLOTHING!

J. R. RACE & CO.

Have just received their stock of

FALL AND WINTER CLOTHING!

Including Cassimere Suits, Cloths, Underclothing, Hosiery, Hats, Caps, &c.

—o—

ALSO, A FULL LINE OF

BOYS' CLOTHING!

—o—

We still continue to sell the celebrated

DIAMOND SHIRTS,

Which we keep in stock, or have made to order.

—o—

ALSO—A full line of piece goods, Cloths, Cassimeres, Vestings, which we will make up to order and guarantee fits.

J. R. RACE & CO.

September 7, 1875-d&wtf.

NEW FIRM

—o—

VAL. SHORB. GEO. MONTGOMERY.

SHORB & MONTGOMERY,

(Successors to WM. COX,) Dealers in

Groceries & Provisions

(Opposite the Post Office,)

Have always on hand all kinds of Groceries, and make a specialty of

COUNTRY PRODUCE,

Including Butter, Eggs, Vegetables, Fruits, Etc., Etc., Etc.

GIVE US A CALL.

SHORB & MONTGOMERY.
March 12, 1875-dtf.

Crystal Spectacles

IMPROVE YOUR SIGHT.

—o—

THE CRYSTAL SPECTACLES now offered to the public are guaranteed superior to all others in the market, the glass being manufactured in Mozelle, France, for our trade only; and claimed by all scientific men, that for clearness and distinctness of vision, they have no equal.

We warrant every pair to last for many years, without change, always remaining clear and brilliant. They are mounted in Gold, Silver, Shell, Rubber and Steel frames. For sale by our Agents only.

—o—

CURTIS & RIGHTER,
Jewelers and Opticians,
Are our Agents for
DECATUR, - - ILLINOIS.

None genuine, without the Trade-Mark stamped on every pair.

Manufactured by
FELLOWS, HOLMES & CLAPP, New York.

—o—

Look for *Trade-Mark.* No peddlers employed. [apr9-deodly

Trustee's Sale.

—o—

WHEREAS, Charles H. Elliott, on the 25th day of July, A. D. 1874, made his certain deed of trust bearing date the day and year aforesaid, to Hugh Crea, as trustee, upon the following described premises:

Lot one (1), in block four (4), Peddecord & Burrows' Addition to the City of Decatur, and also, lot fifteen (15), in block one (1), in Smith & Co.'s Addition to the City of Decatur;

Said trust deed was made, as aforesaid, by the said Charles H. Elliott upon said premises to secure the payment of one promissory note executed on said day by said Charles H. Elliott for the sum of four hundred dollars ($400), payable to John McRoberts or order in twelve months after the date thereof, with interest upon said sum at the rate of 10 per cent. per annum from date;

And whereas, said note was, before the same became due, assigned by said John McRoberts to one Sarah Keefe for a valuable consideration; and the said Sarah Keefe afterward, for a valuable consideration, assigned and delivered said note to C. B. Prescott & Co;

And whereas, said note was due and payable on the 25th day of July, A. D. 1875; and the said Charles H. Elliott, after demand having been made upon him by said C. B. Prescott & Co., for the payment of said sum of money with the interest accrued thereon, wholly neglected to pay the said sum and interest, which now amounts to four hundred and forty-five dollars and fifty-five cents ($445 55);

And whereas, said C. B. Prescott & Co. have presented said note to me, and requested me to sell said premises for the purpose of paying the same;

Now, therefore, notice is hereby given that by virtue of the power and authority vested in me by said trust deed, I will, on

Wednesday, the 20th day of October, A. D. 1875, at the hour of 1 o'clock p. m. of said day, at the west door of the Court-house, in Decatur, Ill., sell for cash in hand, said lot one (1), in block four (4), in Peddecord & Burrows' Addition to the City of Decatur, and lot fifteen (15), in block one (1), in Smith & Co.'s Addition to the City of Decatur, said premises being in the county of Macon and State of Illinois, and by said sale, in accordance with the provisions of said trust deed, at the last mentioned time and place, I shall sell all the right, title, interest and equity of redemption of the said Charles H. Elliott in and to the above described premises.

Dated at Decatur, Illinois, this 17th day of September, A. D. 1875.
Sept 18—dtd HUGH CREA, Trustee.

To All Whom it May Concern

—o—

YOU will take notice that the undersigned intends making application to the regular meeting of the City Council in October, 1875, for a license to sell intoxicating liquors, in a house situated on Lot No. 10, in Block No. 2, in Prather, Martin & Gatling's Addition to Decatur; said house owned by F. Redman.

Dated Decatur, Ill., Sept. 17th, 1875.
Sept 18—d2w TIMOTHY McCORMICK.

$20 Daily to Agents. 85 new articles and the best Family Paper in America, with two $5 00 Chromos free. AMERICAN MANUFACTURING CO 300 Broadway, N. Y.

Pianos & Organs

THE "ESTEY" ORGAN LEADS THE WORLD

THIS BEAUTIFUL INSTRUMENT IS too well known to need description.

OVER 75,000

are now singing their own praise. Why buy any other organ, when you can get the

ESTEY,

As Cheap as the Cheapest.

It is the only instrument containing the

BEAUTIFUL VOX HUMANA,

And the Wonderful

VOX JUBILENT;

Also, the *VIOLETTE STOP,*

which produces a soft, delicate quality of tone heretofore unknown in Reed organs.

—o—

WEBER PIANOS.

Never before has a Piano risen so rapidly in popular favor in so short a time.

Its Intrinsic Merit and Decided Superiority Over All Others

IS ACKNOWLEDGED

NILLSON says: I shall take every opportunity to recommend and praise your instruments.

MISS KELLOGG says: Your pianos are my choice for the concert room and my own house.

LUCCA says: Your uprights are extraordinary instruments, and deserve their great popularity.

WEHLI says: Madame Parepa called your pianos the finest in the United States. I fully indorse that opinion. They have no rival anywhere.

—o—

BRADBURY PIANOS,

Known all over the world as strictly first-class, and used in preference to all others by GRAND CENTRAL, ST NICHOLAS and METROPOLITAN HOTELS, New York; Revs. Simpson and James, Bishops of the Methodist Episcopal church; Rev. Daniel Curry, Chaplain McCabe, Philip Phillips, Wm. Morely Punshon, and thousands of our leading men throughout the country.

We are SOLE AGENTS for the renowned

Northwestern Painforte Company's Pianos.

These elegant instruments are unsurpassed, and are sold at exceedingly low prices. Every instrument fully warranted, and sold to responsible parties on easy time. Full description and illustrated catalogue sent to any address with any information desired.

STORY & CAMP,
211 State St., Chicago, Ills.

—o—

W. W. LAPHAM,
General Traveling Agent,
Decatur, Ill.

August 7, 1875—d&wly.

WEED

FAMILY FAVORITE!

—AND—

General Favorite

Sewing Machines

—o—

GEO. P. HARDY,
AGENT,
No. 6 N. Water St.—2d Floor.

Decatur, June 1, 1875—d&wly

$10. to $500. Invested in Wall Street often leads to fortune. A 72 page book entitled: "Men and Idioms of Wall Street," explaining everything Sent Free. JOHN HICKLING & CO., Bankers and Brokers, 72 Broadway, New York.

PROFESSIONAL.

T. S. HOSKINS,
DENTIST!
Offers his professional services to the people of Decatur and vicinity. Work guaranteed of the best quality.
OFFICE—In Central Block, Decatur, Ill.
May 28, 1875-d&wtf.

HARVEY PASCO,
ATTORNEY AT LAW AND NOTARY Public, Solicitor of Collections, Bankruptcy and War Claims. Office over Busher's shoe store, E. Main street, Decatur, Ill. Special attention given to Bankruptcy and general collecting business.
June 1, 1875—d&wtf.

W. T. CUSSING,
ATTORNEY AT LAW and GENERAL COLLECTING AGENT. Office—Room 8, Powers' Block. Prompt attention to business.

D. L. BUNN,
ATTORNEY AT LAW,
OFFICE:—Over Ludden & Co's Dry Goods Store, East Main street. [feb.8-'71

St. Nicholas Hotel,
N. LAUX & BRO., PROPRIETORS. South side Old Square, Decatur Illinois. Bus to and from the cars. aug1-tf

Dr. J. KING, M. D.,
HAS RESUMED THE PRACTICE of Medicine. Office—Over Busher's shoe store

Dr. A. S. Waltz,
DENTIST, Decatur, Ill. Office, over Herber & Co's shoe store, East Main street.
June 18, 1875—d3mos*

I. A. BUCKINGHAM,
ATTORNEY AT LAW,—Office over Hildebrandt's Drug Store, Decatur, Ill.
April 13, 1875-dwtf.

M. L. ODOR. E. S. ELDRIDGE.
ODOR & ELDRIDGE,
ATTORNEYS at LAW
OFFICE:—Over Newell & Hammer's grocery store. [July 3, 1874-dly

EDWIN PARK,
ATTORNEY AND COUNSELLOR AT LAW, and Notary Public. Office: Over Millikin's Bank. [June19,'74-tf.

C. C. McComas,
ATTORNEY AT LAW AND STATES Attorney for Macon county. Office—Over the Post Office, Decatur, Ill.
Dec. 13, 1873-d&wtf.

W. C. JOHNS,
Attorney at Law.
OFFICE: Over Quinlan's Carpet Store East Main Street. [Apr. 1-dtf.

J. Stebbins King, M. D.,
HAVING permanently located in Decatur will attend promptly to all
PROFESSIONAL CALLS,
IN CITY OR COUNTRY,
DAY OR NIGHT
RESIDENCE: No. 46, North Main St. Office—Southeast corner Old Square, over W. C. Armstrong's drug store.
May 21, 1874-d&wtf.

I. A. DILLON. S. F. DAVIDSON
Dillon & Davidson,
ATTORNEYS AT LAW, Tecumseh Nebraska. Have 25,000 acres of choice land in southeastern Nebraska for sale on reasonable terms. [feb20-wly.

A. BROWER BUNN,
ATTORNEY AND COUNSELOR AT LAW. Office in Central Block, over Wingate's lampstore, Merchant street.
August 3, 1875—dtf

DR. R. C. DAWKINS.
DENTIST, Decatur, Ill. Office over Smith Hammer & Co's Bank. 11-d&wtf

R. B. GRUELLE,
PORTRAIT PAINTER!
—o—
HAVING opened my Studio on the south side of the New Square, over Stoner's drug store, I am prepared to paint Portraits in the highest style of the art, at low prices. Satisfaction guaranteed.
May 20, 1875--d&wtf

JESSE LEFORGEE. F. A. LEFORGEE,
LEFORGEE & Co.,
REAL ESTATE
AND
LOAN AGENTS!
OFFER FOR SALE some of the choicest property in Macon county. Call and examine our list.
Agents for Milwaukee Life Insurance Company.
OFFICE—No. 8 Water street, second floor,
Apr23,'74-tf.) DECATUR, ILLS.

B. I. STERRETT,
ATTORNEY-AT-LAW,
OFFICE—Southeast cor. of the old square, in the office formerly occupied by H. B. Malone, Esq., over W. C. Armstrong's drug store. [June 1-d&wly

Lizzie P. James, M. D.,
HOMOEOPATHIC PHYSICIAN, having permanently located in Decatur, respectfully solicits patronage.
Obstetrics, and Diseases of Women, a specialty.
OFFICE:—17 East Main street, over Litzinberger & Suttle's book store.
March 22, 1875 dly

DR. P. B. SPARKS,
HOMŒOPATHIC PHYSICIAN.
—o—
OFFICE:—Over the new Post Office. Residence—No. 44 North Main street.
April 21, 1874—ldm*.

BOOK STORE!
—o—
I. J. DAVIS & CO.,
BOOKSELLERS & STATIONERS.
Keep a complete line of School Books Miscellaneous Books, Blank Books Albums, Chromos, Pictures, Picture Frames, Pocket-books, Cutlery, &c., &c.
GIVE THEM A CALL!
First door west of Millikin & Co.'s Bank
—o—
N. B.—Special attention given to the News Department. All newspapers and periodicals delivered and mailed PROMPTLY. Newspapers furnished at subscription rates.
No. 2 East Main street, Decatur, Ill.
September 5, 1874-d&w6m.

AGENTS WANTED for the best, cheapest and fastest selling Bible ever published. Send for extra terms to Agents. NATIONAL PUBLISHING CO., CHICAGO, ILL., or ST LOUIS, Mo.

NewspaperARCHIVE.com

The Daily Republican.

HANSHER & MOSSER,
B. K. HANSHER, } Publishers.
I. M. MOSSER, }

DECATUR, ILLINOIS:
Saturday Evening, Oct. 2.

Republican County Ticket.

For County Treasurer,
GEORGE M. WOOD.
For County Surveyor,
GEORGE V. LORING.

THE Independent Reformers and the Democracy of Champaign county, Ill., have entered into a combination in the election of county officers in that county.

MR. NORDHOFF comes back from the south to say: "It will not do for the Democracy to get into power now. There is ruin behind it." He took some observations while in the Southern States which settled his mind on that point.

THE happy time has arrived when a railroad is within the reach of all. One in Michigan sold at auction the other day for a thousand dollars, and there are some in Wisconsin, where the Potter law reigns, that they are glad to pay a man to take and operate.

THE Board of Supervisors allowed Mr. Park's bill for clerk hire for the year 1874, after a careful investigation, without reduction.—*Tribune.*

Yes, the investigation was *so careful* that the Board of Supervisors persistently refused to allow Mr. Park's claim for clerk hire until the close of the third session after the claim had been presented. Mr. Park presented his bill for clerk hire at the September term, and the Board refused to allow it; at the December term it met the same fate, and finally at the March term it was allowed by a vote of 9 to 8; and this final action of the Board was owing to the absence of two members who were known to be opposed to allowing Mr. Park's claim for clerk hire. Perhaps, the Board could not have done better under the circumstances, as Mr. Park had retained the clerk hire in his possession, and it was generally understood that if the Board refused to allow the claim the county would be subjected to the necessity of suing the Treasurer for the $618 50.

THE Bloomington *Leader* says of Williamson county affairs: "The success that has attended the efforts on the part of the authorities to break up the pandemonium that has been inaugurated in Southern Illinois is one of the most flattering character. For years past a few reckless characters have kept whole counties in a continual ferment, and absolutely held the people in deadly fear for their lives, and all because there was not the pluck and energy on the part of the county officials to make an attempt to enforce the laws. Just as soon, however, as the people resolve to protect themselves, the robbers and desperadoes cowed into submission, and the chief criminals among them have already been arrested, and are now awaiting their trial. These men should be given a speedy trial, and if found guilty, such an example should be made of them as will deter the turbulent characters of that part of the State from making any further demonstrations in the Ku-Klux line."

BEN BUTLER was overtaken by a newspaper man on a Pennsylvania railroad train recently. The following choice extract from the interview will show the drift of the conversation:

"How about Ohio, General?" "Thirty thousand Democratic." "But the school question?" "Only keeps it from being fifty thousand." "Do you think Tilden would be pleased at a Democratic sweep in Ohio?" "It would make him mad as ——." Just then the whistle blew "down brakes," and I didn't catch the last word of the sentence. Wonder what it could have have been? "You see, young man," said the General, renewing his theme, "there is going to be trouble in the Democratic party this fall. It is my opinion that there will be a decided split on the rag and hard-money question. It will take place in Pennsylvania. In a word, the Democratic party will be broken in halves over the back-bone of the Alleghenies."

ALONE IN HIS INFANCY.—Haines in his *Legal Adviser*, is now about the only person to our knowledge, who publicly approves the action of the late Illinois Legislature. He puffs and bepraises it without stint. The New York *Tribune*, an opposition journal, has a different opinion of it. It thus alludes to it: "All decent people agree that the last Ohio Democratic Legislature was one of the meanest and most worthless bodies that ever sat in Columbus; and the ill odor of that corral of wild cattle that came together in Springfield as the result of the uprising of the people against the politicians, will linger for years in the nostrils of Illinoians.—*Sycamore (Ill.) Free Republican.*

ILLINOIS METHODIST CONFERENCE

SPRINGFIELD, Sept. 30, 1875.

Conference met this morning at 8½ a. m., was opened with religious services by Rev. A. Bradshaw.

The Presiding Elders of Mattoon, Griggsville, Danville and Champaign Districts, reported, and the various preachers in the districts were passed.

The class of the second year was called forward and addressed by Bishop Ames, in an address of great eloquence and pathos, upon the vows they were to be called on to take upon themselves, and of their future lives. The questions being properly answered, and each of the candidates have passed a creditable examination in their studies, and being recommended by the respective presiding elders in whose districts they have traveled, were admitted into full connection, and elected to Deacons' orders. Morgan B. Smith and George W. Reed, being sick and not before the committee, were continued in the same relation another year. Several of the members of the class being already deacons, the number of deacons to be ordained will be a much smaller number than usual.

A resolution was introduced asking the next general Conference to vote against any change in the mode of appointing presiding elders. This was the question of all questions. Bro. McElroy lead off in defence of the resolution. He was followed by Dr Goodwin, of Mattoon, whose speech was frequently interrupted by applause. This was continued until the Bishop requested its discontinuance. He was followed by Dr. Davies, of Paris, who discussed the constitutional view of the question. There does not seem much difference between ecclesiastical and civil politicians—when driven to the wall always fall back on unconstitutionality.

Conference adjourned with benediction.

2 P. M.—Conference met at 2½ p. m. Religious services conducted by Rev. Peter Wallace. Minutes were read and approved. The discussion of the question of our elective presiding eldership. Dr. Davies having the floor at adjournment, took the floor and finished his speech. Bro. Shinn, who made some telling hits. J. L. Crane, followed Bro. Shinn, in one of his characteristically funny speeches, full of illustrations, sparkling with wit, but destitute of argument. R. E. Guthrie followed Crane, in one of the most earnest, serious and sensible speeches of the occasion. The discussion was continued by Dr. Buck, Stevenson and others. Thus far the best of feeling and spirit was manifested in the discussion, when Dr. Buck made a sudden and savage personal attack upon the preachers of this conference who had been transferred from Indiana and Ohio. This brought several to their feet, and for a few moments the most intense excitement prevailed. For the first time the Dr. got to the point where he could not laugh, and when we felt that Buck with his exhaustless fund of good nature could not laugh, it was a serious time with him. His friends think his remarks have greatly periled his chances for an election to the General Conference. I do not fully sympathize with this view, and yet I do not doubt that it has lost him many votes.

The vote on the resolution was taken when there were but few over one half the members present, and resulted in its adoption by a vote of 87 to 54.

W. S.

EX-SENATOR B. F. WADE, of Ohio, was invited to make an old-fashioned tariff speech at Youngstown the other day, but he declined on account of ill health. In his letter he said: "The only cause for present evils is the want of a high protective tariff. This would enable us to do our own work, and is the only remedy for the thousands now out of work and who can find no employment. No nation ever had a better currency than we have now, and no relief will come from any attempt to change. What we want is to do our work at home. Look at France, just out of the most disastrous and expensive war known to history, and the enormous indemnity she has had to pay to Germany. What miracle in her behalf enabled her to pay it off so soon in gold? It was because France does all her work at home, and consequently owes nothing abroad. We should have a tariff on all foreign finery that would make our fools and would-be aristocracy open their eyes. If any man or woman desires to live in a style beyond the skill of our own workmen, let them pay for their vanity. But the Republican party have become weak-kneed on this subject, and they do not pronounce the word protective above their breath Oh, for the firmness, courage, and honesty of old Henry Clay."

EVERY factory, furnace, and machine shop that is now running is a Democratic grief. Every mill that stops, and every merchant or banker that fails, is a democratic joy. The party hopes to rise by the misfortunes of the people, and seeks to lend a hand to bring them.—*Cincinnati Gazette.*

TELEGRAPHIC.

3 O'Clock, P. M.

[Reported Expressly for the Daily Republican.]

STATEMENT OF THE PUBLIC DEBT THE PAST MONTH.

Solicitor of the Treasury's Opinion on Bank Taxation.

P. T. Barnum Sued for Libel for $50,000.

The British Minister in China Makes a Stand on his Dignity.

Robbery and Attempted Murder at Beardstown.

Fatal and Disastrous Railroad Accident in Vermont.

WASHINGTON, Oct. 4.—The following is the public debt statement:

Lawful money debt	$ 14,000,000
Matured debt	20,913,950
Legal tenders	374,010,950
Fractional currency	40,781,575
Total without interest	487,009,732
Total debt	2,225,435,532
Cash in Treasury, coin	67,833,316
Currency	4,790,352
Debt less cash in Treasury	2,122,466,228
Decrease of debt during September	3,342,562
Since June 30	6,222,199
Bonds issued to Pacific R. R. Co., interest payable in lawful money, principal outstanding	64,623,512
Interest accrued and not yet paid	960,352
Interest paid by U. S.	28,202,807
Interest repaid by transportation of mails, &c.	6,396,524
Bal. of interest paid by U. S.	21,806,283

The public debt statement shows a reduction of $3,311,562 during the past month. Currency balance, $4,790,252; coin, $67,833,317; coin certificates, $11,615.

WASHINGTON, Oct. 1.—The Treasury Department will issue a call for $5,000,000 in 5 20 bonds this morning.

The Secretary of the Treasury has given notice that the principal and interest of certain 5 20 bonds of the issue of June 30, 1864, will be paid at the Treasury, at Washington, on and after January, 1876, and that interest on said bonds will cease on that day.

The Comptroller of the Currency reports that 83 national banks have been organized since the passage of the act of January 14, 1875, with a capital of $9,250,000. The total amount of additional circulation issued since the passage of the act is $1,218,000 of which $100,000 was issued to Illinois; $121,000 to Iowa. The total amount of legal tender notes deposited for the purpose of retiring circulation, from the passage of the act of June 20, 1874, to October 1, 1875, was $25,042,749; of which amount $7,500,000 was deposited by New York, $1,894,000 by Indiana, $3,703,000 by Illinois, $963,000 by Iowa. The amount of national bank notes outstanding to day is $2,000,000 less than on June 20, 1874, and is $4,000,000 less than on January 14, 1875. The amount outstanding to-day is $347,863,742.

WASHINGTON, D. C. October 1.—The Solicitor of the Treasury has given the opinion that "a license tax upon the capital of National banks cannot be enforced, and that State officers have no right either to examine or exact reports from National banks."

OMAHA, Oct. 1.—President Grant, accompanied by his wife, Col. Grant and wife, ex-Secretary Borie and wife, Secretary Belknap, Gen. Alvord and other distinguished gentlemen, arrived this morning. They were hospitably entertained by the citizens. A public reception was held by the President in the court room at the new Custom House. He visited the high school where all the school children were assembled. The President and party left for Colorado this afternoon.

NEW YORK, Oct. 1.—A man, giving his name as Charles Adams, of Buffalo, yesterday bought a cargo of grain from Beecher & Sprague for $33,250, paid for it with a certified check on the Bank of New York for 50,000, and received a check for the difference, when Beecher & Sprague bethought themselves to inquire as to the genuineness of the certification, which was found to be a skillful fraud. Adams escaped without seeming the amount of the change.

CINCINNATI, Oct. 1.—In the Common Pleas Court, in this city, yesterday, the American Racing Association and International Hippodrome commenced suit against P. T. Barnum for $50,000 damages for libel against the plaintiffs, in that the defendant, since the 20th of May, 1875, had endeavored to injure, break down and ruin the plaintiffs in their business, and had labored and spent large sums of money in the effort.

WHITHALL, N. Y., October 1.—A collision occurred on a railway at Fair Haven, Vt., last night. Two men, named Casswell and Shay, were killed, and two engines and several freight cars completely demolished.

BEARDSTOWN, ILLS., Oct. 1.—A most daring robbery and attempted murder was perpetrated in one of the most public thoroughfares of this city, on the person of C. J. Norburry, agent of the Ohio and Mississippi railroad at this point. He was overtaken by two men while on his way home, about 10:30 last night, was fired upon and then choked down. Over $200 were taken from him. He was then left in an insensible condition. He is seriously, but not fatally, injured. Two men were arrested in Springfield to-day, fully answering the description of the two men who are known to have done the deed.

LITTLE ROCK, October 1.—This morning five or six frame buildings, in the vicinity of the Grand Opera, were burned. Grand Opera House was damaged $20,000. An old negro, aged 111 years, was burned to death.

SAN FRANCISCO, Oct. 1.—It is now said that Penny, clerk of the Navy Department, is a defaulter to the amount of over a million dollars.

SHANGHAI, October 1.—Mr. Wade, the British Minister, has intimated to the Chinese Government that, if his demands are not complied with by to-day, he will leave Pekin.

LONDON, Oct. 1.—The *Globe* says that a formal complaint of aggressions of the Spanish coast guards in British waters, off Gibraltar, has been made to his Government by the British naval commander at Gibraltar.

A heavy gale is reported at Archangel, Russia. Six vessels, with cargoes of lumber, bound for England, have been wrecked on the bar at the mouth of the harbor.

PARIS, Oct. 1.—Public attention is at present much occupied with the fact that the *Official Journal* has not yet published the speech delivered by the Minister of Finance at the ministerial banquet. It is stated that M. Buffets prohibited its publication on account of an objectionable sentence that it contained.

THE Toledo *Blade* administers to its local contemporary the following keen rebuke, which might very appropriately be commended to the "true inwardness" of certain democratic sheets elsewhere:

The *Democrat*, with the brutality characteristic of it, makes some senseless sneers at Governor Morton's physical condition. It may think this a satisfactory refutation of his arguments—it is probably the best it can do toward answering him. Many people will not require a hint to observe that a difference between Gov. Morton and the editor of the *Democrat* is, that while the the former's lower limbs are paralyzed his brain is wonderfully clear. The editor of the *Democrat*, on the other hand, has excellent use of his legs: the spavin is nearer his hat.

THE whole number of rail and rolling mills in the United States, in 1874, was 91, of which 57 make heavy rails mainly, and 34 make only light or steel rails. Of the whole 91 mills, 22 made no rails in 1874. The product of the year was, therefore, rolled by 69 mills, and many of these ran only a part of the time. The capacity of all the rail rolling mills of the country is at least double the product of 1874, which was 729,413 net tons. Of the 69 mills which made rails in 1874, 7 both made iron and Bessemer steel rails, 1 made Bessemer steel rails exclusively, 2 made steel headed rails exclusively, 2 made steel-headed rails and iron rails, and 1 made solid cast steel rails and iron rails.

ONE of the remarkable men of the Alabama constitutional convention is Colonel Bethea. He is a lawyer, but has had only one case in his life. It was his first and his last. The case involved a large amount of property, and his fee depended upon his success. He won; his fee was $60,000, with which he gracefully retired from the bar. A legal career so brief and so brilliant has probably been the lot of no other man since litigation began.—*Washington Chronicle.*

ALL that inflation offers the workingman is payment of his wages in poorer money. Speculators and gamblers in wheat, corn, pork, potatoes, tea, coffee, stocks, and cotton, are to have a chance by the inflation of prices through the depreciation of currency; but the workingman is only to have his wages in dollars which will buy less food, clothing, fuel, and shelter for his family than they would before. Inflation sharpers hope to thrive through the plucking of the labor.—*Cincinnati Gazette.*

THE Paducah (Ky) *Herald* prints a peace notice which reads as follows "All the ex-Confederate soldiers in the district are earnestly requested to meet at Mayfield on the 29th of next month—each man bringing with him two days' rations. We learn that it is decided that they will go into camp at Mayfield, and make preparations for organizing a battalion, to be officered by Crosland, Cobb, Randle and others, for the purpose of attending in a body, the Centennial celebration at Philadelphia

PARSON BROWNLOW accuses Jefferson Davis of advocating inflation as leading to repudiation, by which means he "hopes to succeed in doing what he signally failed to do by force of arms." If that is Jeff's game, it is pretty safe to say that he will swing the Democracy on his platform in 1876, notwithstanding the pretended advocacy of hard money by certain Democratic organs now.

Chicago has excluded the Bible from her schools.

New Advertisements.

FOR SALE!

ABOUT 10 ACRES—A fine suburban place in the northwest part of the city, about one mile and a half from the postoffice, a beautiful elevation, commanding a view of the entire city. There is a fine, large orchard, small fruit, grapes, and shrubbery in abundance; a one story comfortable frame house; barn, well, etc., etc. This place is offered at a price that would make it a choice investment.

The Undivided half of 8 Acres
Entirely set out with a thrifty growth of Lawton blackberries, and a very desirable location for a suburban home.

TWO BUSINESS LOTS
Near the New Square.

HOUSE AND LOT
In Smith & Co.'s Addition

HOUSE AND LOT
In Peddecord & Burrows' Addition.

UNDIVIDED HALF OF 4 ACRES
Known as the "Circus Grounds."

☞ The above property will be sold at a bargain, if sold in the next ninety days.
Apply to
WARREN & DURFEE,
Decatur, Ill., Sept. 22—dtf Agents.

RUFUS C. CROCKER

No. 9 WATER ST.,

—SELLS THE—

—ALSO THE—

ROTARY!

Which are positively the TWO BEST SOFT COAL BASE BURNERS in the market.

He has also a full and complete line of

HEATING

—AND—

COOKING STOVES!

Hardware,
Nails, Glass,
Etc., Etc.

CHEAP FOR CASH.

Sept. 30, 1875—dawtf.

IN BANKRUPTCY—No. 1661.

THIS IS TO GIVE NOTICE, That on the 28th day of September, A. D. 1875, a warrant in bankruptcy was issued against the estate of James Sage and Charles H. Sage, of Decatur, in the county of Macon and State of Illinois, who have been adjudged bankrupts on their own petition, that the payment of any debts and delivery of any property belonging to such bankrupts to them, or for their use, and the transfer of any property by them, are forbidden by law; that a meeting of the creditors of said bankrupts, to prove their debts, and to choose one or more assignees of their estate, will be held at a court of bankruptcy to be holden at Decatur, in the county of Macon, before James C. Lake, Register, on the 28th day of October, A. D. 1875, at 10 o'clock, a. m.

E. H. ROOT,
U. S. Marshal as Messenger.
Sept. 30, 1875—d2t Southern Dist. Illinois.

Publication Notice in Attachment.

In the County Court, October Term, A. D. 1875.

STATE OF ILLINOIS, } ss.
MACON COUNTY, }

ARTHUR FARRAR & SAMUEL H. WHEELER
vs.
D. McGUIRE.

NOTICE is hereby given to the said defendant in the above entitled suit, that the same is now pending in said court, and that a writ of attachment was issued therein from said court on the 23rd day of August, A. D. 1875, at the suit of said Arthur Farrar and Samuel H. Wheeler, against the estate of said D. McGuire, for the sum of ninety-five dollars and seventy seven cents ($95.77), returnable on the first day of the next term thereof, to be holden at the Court House, in the city of Decatur, in said county, on the *2nd Monday of October, A. D. 1875;* which said writ has been returned, levied upon the estate of the said D. McGuire, and unless the said D. McGuire shall appear and give bail and plead on the return day of said writ, judgment will be entered and the estate attached will be sold.

Given under my hand this 8th day of September, A. D. 1875.

H. W. WAGGONER, Clerk.

Sept. 9-w3w

CHANCERY NOTICE.

STATE OF ILLINOIS, } ss.
MACON COUNTY, }

In the Circuit Court to the December Term A. D. 1875

Eliza A. Whalen vs. Barney Whalen. DIVORCE.

AFFIDAVIT that the defendant, Barney Whalen, is a non-resident of the State of Illinois, so that process cannot be served upon him; and that he has filed in the office of the clerk of the Circuit Court of Macon county aforesaid notice is hereby given to the said Barney Whalen, that the complainant herein before filed her bill of complaint in the Circuit Court of said Macon county, on the chancery side thereof, and that a summons, issued out of said court against said defendant, returnable on the first Monday of December next, 1875, as required by law.

Now, unless you, the said Barney Whalen, shall personally be and appear before the Circuit Court of said county aforesaid, on the first Monday of December, 1875, and plead, answer or demur to the said complainant's bill of complaint in the matters and things therein charged, the same will be taken as confessed, and a decree entered according to the prayer of said bill

E. McCLELLAN, Clerk.

J. S. POST, Attorney for Petitioner.
Decatur, Sept. 29, 1875. 30-w4w

NEW GOODS

—AT THE—

CHEAP CASH DRY GOODS HOUSE

Hays & Bruce

Invite special attention to fresh arrivals of the

LATEST FALL STYLES

—IN—

DRESS GOODS!

In all the New and Fashionable Fabrics and Shades, at low prices.

Imported and Domestic Shawls,
Imported Beaver Cloth Cloaks,
New Cloths and Cassimers,

For men and boys, Plain, Plaid and Striped WATER-PROOFS, all grades, complete assortment of Ladies', Children's and Mens' UNDERWEAR, in different weights and sizes, full lines of Ladies' and Children's Cashmere, Merino, Wool and Cotton Hosiery, plain, and Balmoral Yarns and Felt Skirts.

OUR DOMESTIC DEPARTMENT

is "chock" full of all kinds of Domestic Goods, all prices, Plain and Plaid Flannels, New Fringes, New Trimmings, large stock of Yak Laces, Collars, Cuffs, Ruches and Ruching, Kid Gauntlets, Kid Gloves, Table Oil Cloths, Curtain Hollands, Nottingham Lace Curtains, Valences and Lambrequins, New Quilts, Towels, Table Cloths—in fact, as large and complete a stock of Dry Goods as was ever shown in the city—*all marked in plain figures*, and ONE-PRICE TO EVERYBODY.

Sept. 29, 1875-dawtf.

FALL AND WINTER GOODS!

S. EINSTEIN

Has now on hand his full stock of

Fall and Winter Goods,

Which consists of a full line of choice,

Dress Goods, Silks, Cashmeres, Japanese Poplins and White Goods, Table Linens, Napkins, Towels.

Also, a full line of

CASSIMERES, JEANS, TWEEDS, DENIMS

A complete assortment of

BLEACHED and BROWN DOMESTICS.

A full line of

Notions, Ladies' and Gent's Furnishing Goods, Shawls and Wrapping Goods,

All of which will be sold at bottom figures.

☞ We specify no prices, but invite all to call and see for themselves that what we say we mean. We will not be undersold by any house in the city.

DON'T FORGET THE PLACE:

NO. 21 NORTH WATER STREET

Sept. 29, 1875—dawtf.

KEYSTONE CARRIAGE WORKS!

WAYNE BROTHERS,

MANUFACTURERS OF

CARRIAGES, BUGGIES, OMNIBUSES,

PEDDLING AND SPRING WAGONS.

OLD STAND OF DANIEL GAHMAN,

Corner Water and Cerro Gordo-Sts.

PLATFORM CARRIAGES built to order, PONY PHAETONS, PRINCE ALBERTS PIANO and COAL BOX BUGGIES, SULKY and LIGHT ROAD WAGONS, of all kinds. Always up to the times, and guarantee all work to be first-class. All kinds of

Sleighs Made to Order!

☞ FANCY PAINTING A SPECIALTY. ☜

November 17, 1873. d&w-3m.

A NEW FIRM

H. MUELLER. F. A. KOCHMEIER.

H. MUELLER & CO.,

(Successors to H. MUELLER.)

PLUMBERS,
STEAM & GAS FITTERS,

And Dealers in

Iron and Lead Pipe, Steam and Gas Fittings and Fixtures, Rubber Hose, Pumps, &c., &c.

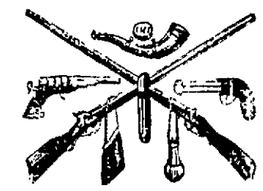

Also keep constantly on hand a complete stock of

Guns, Pistols, Powder, Shot, Percussion Caps, Wads, Fishing Tackle, &c.

Which will be sold as cheap as can be bought in Central Illinois. All kinds of

MACHINE WORK AND GUN SMITHING

Done in a neat and workmanlike manner.

H. MUELLER & CO.

April 28, 1874-d1y.

SOMETHING NEW!

F. HEINLA,

PRACTICAL

ORGAN BUILDER!

Has opened a shop, on the northeast corner of E. Main and Franklin streets, where he is prepared to build

Parlor and Church Organs

OF ALL GRADES;

Also, to do all kinds of

Organ Repairing

At reasonable rates.

☞ Best of references given, if required.

DECATUR, ILL., Sept. 29, 1875—d3m*

FOR SALE

—AT A—

BARGAIN

HOUSE AND LOT IN WARRENSBURG smoke-house, coal-house, stable, shrubbery, &c; well of good water. Will be sold for less than dwelling cost.

☞ Address at once

J. M. ROGERS,
Box 24, Warrensburg, Ill.

June 2, 1875—d&w3m*

WANTED AGENTS—"QUAKER ODES"—A new book, by the inimitable Fess Dean Somerby, just published and ready for delivery. Only book selling at a fair price. The greatest book offered to the public since Mark Twain's "Innocents Abroad." Address or circulars and terms to H. H. SCALL & CO., Chicago, Illinois. [aug 16-w4m

$50 PER WEEK SALARY To introduce the best selling article in the country. Used in every family. Send for samples and instructions at once. Inclose 50 cents and stamp. Address manufacturers, Messrs. STURGIS & CO., P. O. Box 386, Washington, D. C.

ODS

DS HOUSE

Bruce

als of the

STYLES

ODS!

ades, at low prices..

hawls,
h Cloaks,
d Cassimers,

R-PROOFS, all grades, com-
UNDERWEAR, in different
Cashmere, Merino, Wool
elt Skirts.

PARTMENT

all prices, Plain and Plaid
of Yak Laces, Collars, Cuffs,
le Oil Cloths, Curtain Hol-
brequins, New Quilts, Tow-
k of Dry Goods as was ever
PRICE TO EVERYBODY.

R GOODS!

EIN

k of

r Goods,

choice

neres, Japanese
oods, Table
Towels.

EEDS, DENIMS

of

DOMESTICS.

t's Furnishing
pping Goods,

m figures.

and see for themselves that
any house in the city.

ER STREET

E WORKS!

HERS,

OMNIBUSES,

G WAGONS.

GAHMAN,

ro Gordo-Sts.

LTONS, PRINCE ALBERTS
IGHT ROAD WAGONS, of al
to be first-class. All kinds of

Order!

SPECIALTY.

THING NEW!

HEINLA,

PRACTICAL

AN BUILDER!

shop, on the northeast corner
nd Franklin streets, where he is
build

and Church Organs

OF ALL GRADES;

ll kinds of

an Repairing

At reasonable rates.

references given, if required.
LL., Sept. 20, 1875--d2m*

OR SALE

—AT A—

RGAIN

ND LOT IN WARRENSBURG
ouse, coal-house, stable, shrub-
ll of good water. Will be sold
dwelling cost.
s at once.
J. M. ROGERS,
Box 24, Warrensburg, Ill.
—d&w3m*

AGENTS—[illegible]
[illegible]
H. H. NALL & Co., [illegible]
[aug 10-d10t

PER WEEK SALARY. To
hair done the best selling
article in the country. Used
in every family. Send for
instructions at once. Inclose
stamp. Address manufacturers,
KS & Co., P. O. Box 395, Wash-

The Daily Republican.

DECATUR, ILLINOIS:

Saturday Evening, Oct. 2.

THE DAILY REPUBLICAN will be delivered to subscribers in any part of the city, at *Twenty Cents per Week.*

Local Notices will be inserted at *Ten Cents* per line for the first insertion, and five cents per line for each subsequent insertion. Rates for time advertisements will be furnished upon application at this office.

TO DAILY SUBSCRIBERS.

☞ Subscriptions to the DAILY REPUBLICAN will be collected every Saturday, at the places where the paper is delivered, unless otherwise ordered.

☞ We would be much obliged if our subscribers would inform the carrier at what particular place they desire their papers to be left.

ANNOUNCEMENTS.

We are authorized to announce GEORGE V. LORING as a candidate for re-election to the office of County Surveyor.

We are authorized to announce J. B. R. SHERRICK as a candidate for County Surveyor.

CITY DEPARTMENT.

..Ladies are out in force.

..Glorious sunshine to-day.

..Fresh oysters at Imboden & Co.'s.

..Lots of farmers are in town to-day.

..Last evening was rather cool for comfortable street promenading.

..Hot coffee and warm meals at all hours at McCrary's.

..Matt. Murphy had a half cord of hickory wood stolen last night.

..Get your reserved seats for the May Fisk Entertainment.

..Fresh taffy and butter scotches, at Ansback & Cassell's.

..The city council meets on Monday night next.

..Neidermyer makes it a point to keep choice butter and fresh eggs.

..The scales of justice are held with a steady hand by our 'Squires.

..Choice Irish and sweet potatoes, at Newell & Hammer's.

..The markets are full of vegetables, fruit and a variety of other good things.

..Choice apples and other fruits, at Lewis & Milligan's.

..May Fisk and her talented company carry all hearts wherever they appear.

..Peanut stands are doing a rushing business, and the countenances of venders wear a pleasant smile.

..For miscellaneous books and periodicals of all kinds, go to I. J. Davis & Co.'s.

..Potato-digging is now the order of the day with farmers. The yield is abundant and the quality good.

..Pure drugs and medicines, at W. C. Armstrong's.

..The ground was white with frost this morning, and water in vessels standing out doors was covered with thin ice.

..For nice, fat chickens, go to Adams & Bendure's.

..Severe colds, resulting in some cases in lung fever, have been quite prevalent in the city for the last few days.

..All the luxuries of the season, at Ansback & Cassell's.

..Several of the Methodist brethren of this city went down to Springfield to day to spend the Sabbath at the Conference.

..Checkers and backgammon are coming in vogue as the evenings are getting longer, with an occasional game of euchre thrown in for spice.

..The Miltonian tableaux on Friday night next will be sure to draw a full house.

..The St. Louis Fair opens on Monday next. We understand that there will be a large attendance from this city in the course of the week.

..Haverly's Minstrels are perambulating through central Illinois, and it is expected that they will rattle their bones in Decatur some time this fall.

..The mayor of Bloomington got "stuck" for the cigars the other day on a little bet; and the question now arises, whether betting by the mayor does not furnish good ground for impeachment.

..Chicago sharpers are speculating off the death of Grimwood and Donaldson by advertising to sell their photographs at fifty cents for the two. If there is anything that a Chicago man won't do for money it is yet to be discovered.

..Complaints reach us that the grocerymen don't keep their barrels of eating apples convenient any more for the impecunious visitors and would-be consumers. The complainants say that if the grocers can't afford to furnish them apples, cheese, tobacco, etc., etc., free, they ought to sell out to those who can.

..One never tires of looking at the beautiful styles of carpet goods to be seen at Abel & Locke's. Their stock of wall-papers is also very large and attractive; and of curtain goods they have almost an endless variety. Persons wanting anything in their line can certainly suit themselves here.

..The "Rotary" heating stove, a soft coal base-burner is winning golden opinions wherever it is used. In the matters of convenience and economy this celebrated heater has no superior, if it has an equal in the market. It is sold in Decatur only by R. C. Crocker, at No. 9 Water street.

..And still they come—new goods from the East for our enterprising and go-ahead merchants. Piles on piles are unloaded every day in front of our store doors, and where they are stowed away is a mystery. Such heavy invoices indicate a determination on the part of our tradesmen to be prepared to meet every want of their patrons. A more enterprising class of merchants are not to be found in this State or elsewhere than are right here in Decatur.

..Capt. M. J. Mahan, of Clinton, was nominated by the Republicans of De-Witt county for Treasurer, at their convention held at Clinton on Saturday last. Capt. Mahan is considered a strong candidate, and his friends feel confident of his election.

..A Maroa girl, above all else abhors vulgarity. The one ambition of her life is to become thoroughly refined; consequently when she wants to be helped to butter she airily observes: "Clutch the grease and sling it, Cully!"

Purify by Fire.—For several years there has not been so much complaint about chills and fever in the rural districts as is the case this season. The reason for this is plain, and the remedy is easily applied. As is well known there has been during the last summer an unusually heavy growth of vegetation. Weeds and grasses have attained enormous proportions and covered uncultivated grounds. For a month or more vegetation has been going to decay, and on account of the very moist state of the ground falling leaves and decaying grasses and weeds rot instead of drying as is usually the case. Besides there are many stagnant pools of water which become very impure. These, with the decaying vegetation, naturally breed malaria, and bring on chills and fever. Thus much for the cause, and now for the remedy. The latter will be found in cutting and burning everything that is destined to go to decay. All weeds and unused grasses, together with potato vines and everything else that cannot be turned to good account should be committed to the flames. The burning process serves a double purpose: first in disposing of the material consumed, and the fire attracts to itself all noxious and hurtful gases, thus purifying the atmosphere. We are aware that the labor involved in the use of the remedy suggested is considerable, but it will be found to be a profitable job. The same thing should be done in town, and every man who has a yard should without delay purify it by fire. A little time and labor bestowed in this direction will save much suffering from sickness and much expense for doctor bills. Let purifying fires be kindled on every farm in Macon county, and in every yard in the cities and towns.

Fire Department.—The semi-annual parade and review of the Decatur Fire Department will take place on the 14th inst. The department meets this evening to make arrangements, and full details will be given in due time.

Religious Notice.—Rev. W. H. H. Adams, late of Clinton, and now president of the Illinois Wesleyan University at Bloomington, will preach at the First M. E. Church to-morrow, both morning and evening, at the usual hours of service.

Christian Church.—In the absence of the pastor there will be preaching at the opera house to-morrow morning at 10:30, by Elder Thomas Edwards, of Blue Mound. There will be no services in the evening.

Universalist Church.—The Universalist Society hold services to-morrow at the usual hours, in court-house block, in the hall opposite the County Treasurer's office. The subject in the evening will be: "The soundness of our knowledge of God." All are cordially invited to attend.

A Card.—For the information of my friends I wish to say that during my three months wandering over the western, northern and northwestern portions of the State of Texas, I secured about 100,000 acres of what I consider choice farming lands, well adapted to the production of corn, wheat and other small grains, cotton and vegetables of all kinds; 80,000 acres of which have been taken mostly by parties in this vicinity, leaving a balance of about 20,000 acres yet unsold, but equally as good in all respects as the 80,000 acres disposed of. Parties desiring good lands, cheap, will find it to their interest to call upon me at the office of Warren & Durfee.

H. B. DURFEE.

Plaid and Striped Dress Goods—a beautiful line—just opened at
28 d6 S. EINSTEIN'S.

A Good Move.—Capt. H. P. Christie, Chief Engineer of our fire department, has inaugrated a movement looking to the organization of a State Association, composed of the chiefs and officers of all the town and city fire departments and companies in the State. A meeting for the purpose of organization will be held in Bloomington sometime in November. By correspondence with several prominent firemen in different parts of the State Capt. Christie has found a general desire for such an association, and the first meeting promises to be a large one.

R. L. Hockaday has sold out his second-hand store, and is opening a new Clothing and Notion store in its place—opera block. 2-d6w2

Remember, when you want your watch, clock or jewelry repaired, or a first-class job of engraving done, go to Curtis & Righter's. They attend to all work personally and warrant satisfaction. They have now the largest and most complete stock of jewelry to be found in the city. Go in and look. [276t

Try those butter scotches and taffy, made fresh this morning, at
ANSBACK & CASSELL'S.

Seibird's show case presents a very attractive appearance just now. He has it literally full of some of the finest specimens of photography to be found anywhere. He turns out lots of the same kind every day. Call and see him.

BY AND BY THE ROSES WITHER.

BY MRS. MARY E. KAIL.

By and by the roses wither,
By and by the leaves will fall,
By and by the crimson autumn
Sheds its lustre over all.
By and by our hopes will brighten,
Though the swallows homeward fly,
And false friends who seem to love us,
May forget us, by and by.

By and by the rose that withers,
Will uplift its drooping head,
Awakened from its slumbers
By an angel's gentle tread.
By and by will hearts be broken
That have never known a sigh;
Friendless ones with joy will lighten
In the coming by and by.

By and by there will be false hearts,
By and by there will be true;
Do I hear you say you doubt it,
If you do then, why do you?
By and by bright eyes will moisten
When beneath the turf we lie,
There will still be those that love us,
In the silent by and by.

OCTOBER.

October strews the woodland o'er
With many a brilliant color;
The world is brighter than before—
Why should our hearts be duller?

Sorrow and the scarlet leaf,
Sad thoughts and sunny weather,
Ah me! the glory and the grief
Agree not well together.

PERSONAL MENTION.

Orlando Powers, Esq., of Jacksonville, is in the city to-day.

Elder Haynes left this morning for Texas, in DeWitt county, where he is to dedicate a new church to-morrow.

John Ehrhart is clerking for Louis Fall, the fashionable clothier and merchant tailor, in Post Office block.

J. R. Gorin, Esq., returned from Springfield this morning, where he has been for a day or two, in attendance upon the Conference now in session there.

The many friends of Mr. James T. Saunders will be glad to learn of his convalescence after a severe attack of fever. He will soon be at his post on the Western railroad.

A Second Turn-over.—Soon after noon to-day Mrs. W. F. Busher started from the old square to drive home with her horse and buggy. When in front of the hose house, on West Main street, the horse became frightened at a smoke stack loaded upon a wagon. The animal became restive, and soon got the advantage of its driver, running rapidly in a westerly direction until it came in front of the residence of W. T. Stamper, Esq., where, by one wheel running into a ditch the buggy was upset, throwing Mrs. B. violently to the ground.

Her face was considerably scratched, and her body somewhat bruised, but luckily no bones were broken or other serious injury inflicted. The horse with the buggy ran a short distance when he was brought to a halt without damage to himself, though the buggy was somewhat badly broken on one side. What seems remarkable is that this upset was at the same place where Mr. Busher and and his wife overturned early in the week.

Election of Delegates.—At yesterday's session of the Illinois Conference, now in session at Springfield, Rev. W. S. Prentice, of Springfield, and Dr. Hiram Buck, of this city, were elected as delegates to the General Conference. The voting for the balance of the delegates will be resumed to-day. Mr. W. J. Henry, of Danville, and Hon. John A. Chestnut, of Springfield, were chosen as lay delegates.

On his Muscle.—One of the auctioneers in the employ of Minckley & Dodson exercised his muscle this morning in laying a fellow out as straight as a pickerel. He succeeded so admirably in the first case that he tried it on another fellow about noon with nearly equal success. We know nothing about the cause of the "muss," but as a warrant is out for the arrest of the auctioneer, and a cross warrant has been sworn out by him for the arrest of the fellow first laid low, the matter will be fully ventillated before Justice Hughes this afternoon.

St. Louis Fair.—The T., W. & W. are selling round trip tickets to St. Louis for $4.55. Tickets not good after October 11th.

Arm Broken.—Fred. Smith (not the grocer) fell from a wagon yesterday and broke both bones of one arm, between the hand and elbow. Drs. Sibley and Mills set the broken bones.

May Fisk at the opera house on Monday night.

Lounges and Mattresses, cheap, at Ashby's, Opera Block. aug24tf

WESTERN COAL AND MINING CO.

The Western Coal and Mining Co. are filling orders for any quantity of superior Howlett, Anthracite, Block and Blacksmith Coal, to any part of the city, at lowest prices.

Office at Water street crossing of T., W. & W. R'y.
sep18-dtf] R. MCCLELLAND, Ag't.

Fresh Baltimore Oysters, at
24-dtf SYLVESTER BROS'.

A Splendid Stock of Ladies' Suits will be closed out cheap, at Linn & Scruggs'. 21-dawtf

New Clothing Made to Order.—Cash paid for second-hand clothing; also, fine clothing repaired and scoured. Central block, 1st door north of Stine's clothing store. (sep7-d1m

S. Einstein's stock of Ladies' Furnishing Goods is complete. Go and see them, as great bargains are to be had.
28-6d

AN IMMENSE STOCK OF CLOTHING,

Hats, Caps, Trunks and Valises.

JUST RECEIVED AT

B. STINE'S CLOTHING STORE.

In looking through the new stock of goods just received by the above house, we were astonished at the immensity of the varied stock of *fine clothing.* Mr. B. having been in New York, had all of his fine garments made to order. In point of workmanship and style they are hardly to be excelled by merchant tailoring. Prince Albert coats and vests, of the very finest materials, trimmed in the very best of style, are exhibited on the counters.

Fine business suits, in all imaginable colors; overcoats in all shades and grades, from a satinet to the very finest of beaver; chinchillas, trimmed in opera style, with silk fronts; melton and kerseys—in short, a more varied stock of overcoats cannot be found in any city in the state.

His stock of hats and caps embraces all the latest novelties of the season.

In youths' and boys' clothing he has a splendid assortment. This department has improved in the last few years to such an extent that it is taking immense proportions. Ninety per cent. of the boys' suits are now bought ready-made, owing to the neatness of make-up and decided improvement in fit, besides it being much cheaper to buy them ready made.

His stock of *Gent's Furnishing Goods* is complete in all its departments: fine white dress shirts, colored and cheviot shirts, under garments, in all grades and colors—in short, everything pertaining to this line.

The above stock was bought at bottom figures, and will be sold at a small margin; Mr. Stine's motto being quick sales and small profits. Give him a call.
Oct. 1-d3t

Gents' Suits made to order in the the very latest style at
sep3d&wtf. LINN & SCRUGGS.

For Sale. -A two-story brick house, situated on the corner of Franklin and Eldorado streets, directly west from Stapp's Chapel. Said house is on a lot 80x150 feet, and has a good well and cistern, with gas fixtures, and all modern conveniences; also a good stable.

For further information apply at the office of the Decatur Woolen Mill.
17-dtf

Call at Linn & Scruggs' for Ribbons and Hamburg Edging 21-dawtf

Grand Modoc Excursion.—On Tuesday, Oct. 5th, at 9.30 P. M., a grand excursion will leave St. Louis, over the Atlantic and Pacific Railroad, for Prairie City, Indian Territory. Fare for the round trip, only $10. Inasmuch as this excursion takes place on the week of the St. Louis Fair, people from this section of country, desiring to make the trip, can buy their round-trip tickets to St. Louis for fare one way, which tickets will be good until Monday night, Oct. 11th. So they can go to St. Louis on Monday, the 4th, visit the Fair on Tuesday, if they desire, and be ready to start on the excursion Tuesday evening at 9:30, returning to St. Louis in time to use their fair tickets from that point home.

For full particulars inquire of Lapham & Kaufman, in post office block.

A Large Lot of Flannels, of every description, very cheap, at
28-6d S. EINSTEIN'S.

Lost.—Last Sunday, Sept. 25th, a fine, mixed, all-wool Gray Shawl, on the Bloomington road, between Decatur and Maroa. The finder will receive a liberal reward by leaving it at the woolen factory. L. C. HASKELL.
sept 27-d2w

Our fall line of Fall Cassimeres and gents' suitings now in stock at Linn & Scruggs. sep3d&wtf.

Wake Up! to the fact that L. L. Ferriss has the most *complete* facilities for suiting you in every whim in the boot and shoe line. All the goods the store will hold. Boots and shoes to measure—*to suit your feet.* The best stock of boots and shoes west of Longitude 74. Sept. 50-dtf

Choice Dairy Butter, at
24-dtf SYLVESTER BROS'.

Linn & Scruggs have just received all numbers of Madame Foy's skirt supporting corset, Mrs. S. A. Moody's abdominal corset, and the Jacqueline corset. Also, a complete assortment of hip, gore and French corsets, of superior makes, and at *the lowest price.*
21-d&wtf

S. Einstein is selling fresh, new goods at extremely low prices. Give him a call. 28-6d

Furniture at Cost.—To change business, L. A. Drake, No. 17, Priest House block, will sell at cost for 10 days. This is no humbug, as people will see by examining prices. [29-d1w w1t

Call at Linn & Scruggs and see their fall line of casimeres, just received.
sep3d&wtf.

The "Little Giant" five-cent cigar, sold by Ansback & Cassell, is having a big run.

Pike, the Jeweler, keeps the best Spectacles in the city, and sells them at a reasonable price. [sept 1-d1m

Sylvester Brothers, Staple and Fancy Grocers, 49 North Water street. [24-dtf

Pike, the Jeweler, is agent for the sale of the best brands of American watches

GRAND OPENING

—AT—

CARROLL'S NEW BUILDING,

On Front street, (Levee), Tuesday evening, Oct. 5, 1875, at which time a Grand Free Lunch will be served, consisting of roast lamb, roast pig and all other necessaries.

Come one, come all, and enjoy yourselves. 30-dtd

BAKERY AND RESTAURANT,

No. 10 OLD SQUARE.

Oysters, Fresh Bread, Rolls, Etc., every day. 23-d2w

V. Barber & Co. are alive to the wants of their patrons in the line of boots and shoes. Their fall goods are the finest ever brought to the city, and embraces every desirable grade and style. Men's, women's and children's goods are in full assortments, and prices are such as cannot be beaten.

GROCERIES.

If you want them pure and nice,
At a reasonable price,
Follow no new device,
But send to us in a trice.
For we have the best stock ever offered in this city. E. B. PRATT & SON.
sep8-d1m

DAVIS' NURSERIES.

Has now ready for fall delivery 200,000 Apple Trees, 10,000 Evergreens, 20,000 Shade Trees; also, hundreds of Cherry, Pear, Peach and Plum Trees, Grape Roots, &c. Order at once. Anything in the nursery line—will set and insure this fall, if wanted. Prices and catalogues on application to

H. W. DAVIS,
Box 141, Decatur, Ill.

PURE BRED FOWLS.

I have also for sale at my Nurseries, 200 to 300 Pure Bred Fowls, raised this year, of the following breeds: Buff Cochin, Black Cochin, Partridge Cochin, Light Brahmas, Dark Brahmas, Plymouth Rocks and Houdans.

Also, the best WATER ELEVATOR known; draws with two buckets. Throw out your pumps and draw off the surface water and preserve your health. Prices and description on application to

H. W. DAVIS,
sep22-dawtfms Decatur, Ill.

SPRINGFIELD COAL.

We have this day appointed J. E. Kinney Agent for our celebrated Springfield coal. Mr. Kinney is now prepared to fill all orders in any quantities, by the car or ton, and we solicit a share of public patronage. Office and yard at Water street railroad crossing.

J. D. CRABB, Sup't
aug31-d1m Junction Coal Co.

THE waters deluge man with rain, oppress him with hail, and drown him with inundations; the air rushes in storms, prepares the tempest, or lights up the volcano; but the earth, gentle and indulgent, ever subservient to the wants of man, spreads his walks with flowers and his table with plenty; returns with interest every good committed to her care, and, though she produces the poison, she supplies the antidote; though constantly teased more to furnish the luxuries of man than his necessities, yet, even to the last, she continues her kind indulgence, and when life is over she piously covers his remains in her bosom.—*Pliny.*

THE funeral cortege moved slowly down the street, as she left the house of mourning, and she observed to her companion: "Lizzie, if any of our folks should die, I don't think I'd wear crape rosettes on my bonnet, would you?"

RETAIL MARKET.

Grapes, per pound	10
Tomatoes, per dozen	5
Pears, per box	1.50@1.75
Peaches, per box	1.50@1.75
Green Corn, per dozen	10
Squashes, apiece	5
Green apples, per peck	40
Plums, per quart	15
Cucumbers, per doz	10
New Potatoes per peck	10
Onions, per peck	30
Beets, per peck	15
Turnips, per peck	25
Chickens, per dozen	2.00@3.00
Sweet Potatoes, per peck	40
New Cabbage, per head	5@15
Cider, per gallon	50
Vinegar, " "	40
Eggs, " dozen	15
Butter packed, per pound	25
" fresh, " "	30

DECATUR MARKET REPORT

DECATUR, October 2, 1875.

WHEAT—Red, per bushel	$ .90
" White "	1.25
FLOUR—white wheat, ₩ hundred	4.00
" red " "	3.50
" superfine, "	2.50
" middlings, "	1.50
CORN MEAL—₩ bushel	.85
RYE—₩ bushel	80
CORN—₩ bushel	45@50
" shelled, per bush	50
HAY—Timothy, ₩ ton,	12 00
OATS—₩ bushel,	38
BUCKWHEAT—₩ bushel	80
FLAXSEED—₩ bushel	1,60@1.75
TIMOTHY SEED—₩ bushel	3.00
CLOVER SEED— "	7.00
BLUE GRASS— "	2.00
ORCHARD GRASS, "	3.00
REDTOP— "	2.50
HUNGARIAN	1 50
BEANS—₩ bushel	2.00
BUTTER—₩ lb	25
EGGS—per doz,	12½
LARD—₩ lb	13½
BACON—Sides,	12@13
HAMS—sugar-cured,	12a14
SHOULDERS—per lb	9
HOGS—Live, per hundred,	6,50@7.00
CATTLE— " " "	4,50@6,50
SHEEP— " per hun., unsheared	5.00
" " " " sheared	3,50
NEW POTATOES—per bu	40
PEACHES—Dried, per lb	9
APPLES— " "	8
" Green ₩ bu	2.00
WOOL—Unwashed, light & medium	25@27
" " heavy fine	25@27
" " combing	25@30
" Fleecewash'd, choice	30
" " fine & heavy	30@35
" Tubwashed, choice	45
" " inferior	40@42
HIDES—Green, ₩ lb	4
" Salted cured,	6@6½
" Calf,	9
" Dry salt	10
" Dry Flint	12
[Cut, grubby, scarred or otherwise damaged, two-thirds price, branded, 10 per ct. off.]	
SHEARLING PELTS	15@20
FEATHERS—Prime, ₩ lb	50@,53
" Common, ₩ lb	35@40
TALLOW—Cake	6
" Barrel	7½

Linn & Scruggs

—ARE—

DAILY OPENING

—THE—

LARGEST AND BEST ASSORTMENT

—OF—

FALL AND WINTER

DRY GOODS AND NOTIONS!

Ever brought to this place, and offer GREATER INDUCEMENTS to Buyers than ever before. [sep6-dawtf

L. L. FERRISS

(Successor to Powers, Ferriss & Co.)

RETAIL

BOOTS AND SHOES!

THE LARGEST FALL STOCK WE EVER BOUGHT!

LOWEST PRICES! BEST GOODS!

☞ Remember, there is only one man to live out of the profits of the business and he is not a very large one.

No. 18 E. MAIN STREET, DECATUR, ILL.

September 11, 1875—d&wtf.

BUCKEYE CARRIAGE WORKS!

KRAMER & McCLELLAND, Proprietors.

MANUFACTURERS OF

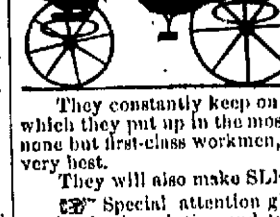

Carriages, Phætons,
Open and Top Buggies,
—AND—
SPRING WAGONS!

They constantly keep on hand, and are making to order, all the latest styles, which they put up in the most thorough and workmanlike manner. They employ none but first-class workmen, and are always particular to use no material but the very best.

They will also make SLEIGHS to order on short notice.

☞ Special attention given to repairs of all kinds, both in wood and iron work, also in painting and trimming.

As they pay cash for all material, they can sell their work at bottom figures.

FACTORY—Cor. E. Main and Franklin Sts., Decatur, Ill.

P. S.—Persons in want of anything in their line will find it to their interest to call at once, as they are selling their present stock very cheap for cash.
Sept. 20, 1875—daw2m.

FEVER AND AGUE CURED

—FOR—

SEVENTY-FIVE CENTS!

BY THE USE OF

MALARION

The Perfect and only Sure Cure for Fever and Ague, and all Malarial and Bilious Diseases.

J. C. GRANT,
Manufacturing Chemist, Proprietor, St. Louis, Mo.

SNYDER & GUE, Druggists,
Wholesale Agents, Decatur, Ill.

READ THIS STATEMENT.

For the benefit of our patrons and all who are suffering from Liver Complaint or any form of Bilious disease, we give the following statement of the case of one of the oldest and most prominent citizens of Decatur—Mr. Wm. Lintner, of the firm of Wm. Lintner & Co., furniture and pump manufacturers:

Some eight months ago Mr. Lintner's health began to fail in consequence of bilious derangement, and he gradually and steadily grew worse, until his recovery was entirely despaired of by his friends and many able physicians. At their suggestion, some three months ago, in company with his son, he went to New York and put himself under treatment at the best medical institution to be found, bringing to his aid all that money and science could command, but instead of encouragement, after three weeks' careful study of his case, Dr. Foster (Clifton Springs, N. Y.) told him his liver was almost entirely hardened and that his case was utterly hopeless, that no medicine could do him any good, and he advised him to return to his friends, arrange his business affairs, take no medicine, and live as comfortably as possible so long as he might, which could not be long. He was brought home, given up by *all* as beyond human aid. He laid in a gradually sinking condition, vomiting daily, and looking more like a corpse than a living man, when a friend whose wife had received great benefit from it, requested him to try *Malarion,* which he did, and he began to improve within a few hours after taking the first dose. His vomiting gradually ceased, his bowels became regular, and he grew stronger and better for three weeks, when his friends, becoming hopeful of his recovery, had a consultation, and finding out what he was taking they look Malarion from him and prescribed other medicines, which he took for about a week, when his old symptoms came back upon him, vomiting again set in, and he was forced to return to the remedy which first gave him relief, and since then he has taken no other medicine than Malarion. He has taken less than two bottles, and is to day nearly a well man, with more youthful vigor and buoyancy, and promise of better health than he has had for years, and he says unhesitatingly, "MALARION HAS SAVED MY LIFE." SNYDER & GUE, General Agents for Malarion.

I hereby certify that the above statement of my case is correct and true.
WM. LINTNER.
DECATUR, ILL., Aug. 23, 1875—dawtf

CHOICE MEATS! - - CHOICE MEATS!!

LYON & CHAPPELL

Have opened a first-class

MEAT MARKET!

In Hardy's new building, on Franklin street, next door south of E. B. Pratt & Son's grocery store.

They will keep constantly on hand a full line of choice meats of all kinds, comprising Mutton, Beef and Pork, Corned Beef, and

SMOKED AND DRIED MEATS,

Which they will sell at bottom figures.

They also have a branch market next door south of Niedermyer's grocery, corner of Monroe and West Eldorado streets, where they will also keep a full assortment of goods in their line. The best of meat only will be kept, and satisfaction always guaranteed.
Sept. 21, 1875—dtf.

NEWSPAPERARCHIVE®.COM

The Daily Republican.

OFFICIAL.

STATE, COUNTY AND CITY DIRECTORY.

State Officers.

Governor.....J. L. Beveridge.
Leiut Governor.....A. A. Glenn.
Secretary of State.....G. H. Harlow.
Auditor of State.....C. E. Lippincott
State Treasurer.....Thos. S. Ridgway.
Sup't Public Instruction.....S. M. Etter.

Congressmen.

Senators: Richard J. Oglesby, John A. Logan.
14th Dist.....J. G. Cannon.

Legislators.

State Senator, 30th Dist.....J. F. Harrold.
Representatives, 30th Dist.....Shaw Pease, S. S. Jack, John H. Tyler.

Judicial Officers.

Circuit Judge.....C. B. Smith.
State's Attorney.....C. C. McComas.
Clerk Circuit Court.....E. McClellan

County Officers.

County Judge.....S. F. Greer
County Clerk.....H. W. Waggoner
County Treasurer.....R. H. Park
Sheriff.....I. D. Jennings
Deputy.....Geo. M. Wood
Superintendent of Schools.....E. P. Nickey
County Surveyor.....Geo. Y. Loring
Coroner.....D. Aungst.

City Officers.

Mayor.....R. H. Merriweather
Aldermen—1st wd, H W Wagoner, W J Myers
" 2d " .....H B Durfee, W M Boyd
" 3d " .....I. W. Ehrman, R. F. Stophens.
" 4th " .....J W Bullman, J L Peake
" 5th " .....R. N. Mills, J. P. Leake
Register.....Geo. B. Hardy
Treasurer.....M. K. Hatch
Collector.....H. H. Brown
Attorney.....I. A. Buckingham
Marshal.....Jno. Haworth
Engineer & Sup't Water Works.....S Burgess
Supervisor.....George Dempsey
Deputy Marshal.....Jos S Howes
Fire Department—Chief Engineer, Joseph Howes; 1st assistant, H. P. Christie; 2d assistant, D. P. Elwood.
Board of Education of the Decatur Public Schools.—Wm. L. Hammer, E. W. Moore, W H Harris and W. C. Johns; E. W. Moore, President; E. A. Gastman, Sup't and Clerk.

Decatur Township Officers.

Town Clerk.....Geo Goodman
Assessor.....Fred J Smith
Collector.....H. H. Brown
Commissioners of Highways.A. J. Williams Henry Cassell J. M. Lowry
Justices of Peace, {M. K. Hatch, T B Albert / Ed. Hughes G. W. Baker}
Constables {H Churchman, J J H Young J W Carter, J H Mauzy, S Weltsel}

Board of Supervisors.

Decatur.....Jacob Spangler, D. L. Hughes and Henry Hummell
Friends Creek.....J W Brown
Austin.....Robert Morris
Blue Mound.....Frank Coleman
Macon.....W S Gago
Mt. Zion.....William Davis
Whitmore.....J. O. Ruddock
Niantic.....James Dingman
Harristown.....M. G. Camron
Hickory Point.....A McBride
Oakley.....Wm Grason
South Wheatland.....Hiram Ward
Long Creek.....Sam'l W. Gillespie
Illini.....L. B. Morse
Maroa.....John Orr
Pleasant View.....E House
Milam.....J W Rogers

CHURCHES AND SOCIETIES.

PRESBYTERIAN CHURCH—On Prairie street between Main and Church streets. Rev. Robert Mackenzie, pastor. Regular services at 10½ o'clock, A. M. and 7:30 P. M.; Sabbath school, 2 P. M.

FIRST METHODIST EPISCOPAL CHURCH.—Corner of North Water and William Streets, Rev. W. H. Reed, pastor. Services at 10½ A. M. and 7 P. M.; Sabbath school at 2 P. M.

STAPP'S CHAPEL (METHODIST EPISCOPAL)—Corner of Eldorado and Franklin streets. Rev. Wm. Stevenson, pastor. Services at 10½ A. M. and 7 P. M.; Sabbath school at 2 P. M. W S Prentiss Presiding Elder.

BAPTIST CHURCH—Northeast corner of Water and Will. streets. Rev. Mr. Bonham pastor. Services at 10½ A. M. and 7 P. M.; Sabbath school at 9 A. M.

PROTESTANT EPISCOPAL CHURCH—On Water street south of Eldorado street. Rev. W W DeWolfe rector. Services at 10½ A. M. and 7 P. M.; Sabbath school at 2:30 P. M.

UNITED BRETHREN CHURCH—Cor. Broadway and Eldorado streets. Rev. L. Field, pastor. Services at 10½ A. M. and 7 P. M.; Sabbath school at 2 P. M.

CHRISTIAN CHURCH—Corner of North Main and North streets. Rev. N. S. Haynes pastor. Services at 10½ A. M. and 7 P. M.; Sabbath school at 2 P. M.

GERMAN METHODIST EPISCOPAL CHURCH—On Eldorado street, between Church and Union streets. Rev. G. J. Keller, pastor. Services at 10½ A. M. and 7 P. M. Sabbath school at 9 A. M. and 2 P. M.

UNIVERSALIST CHURCH—On Prairie street west of the new square. Rev. H W Tabor, pastor. Services 10½ A. M. and 7 P. M.; Sabbath school 9½ A. M.

CATHOLIC CHURCH—Corner of North and Jackson streets. Services by the Rev. Mr. Hickey, every Sabbath, at 8 A. M., early mass; high mass, 10½; vespers at 3½ P. M.

CHURCH OF GOD—On corner of Water and Cerro Gordo streets. Rev. O. V. Kennision, pastor. Services at 10½ A. M. and 7 P. M.; Sabbath school 2 P. M.

GERMAN LUTHERAN CHURCH—Corner of Wood and Edward streets. Rev. Mr. ——, pastor. Services at 10½ A. M. and 7 P. M.

BENEVOLENT SECRET SOCIETIES.

O. U. A.

DECATUR COUNCIL No. 2, O. U. A. M., meets at their hall over Hildebrandt's drug store, every Thursday evening.

MASONIC.

MACON LODGE, No. 8, A. F. & A. M.—Regular meeting, Saturday night, on or preceding full moon every month. E. D. Carter, W. M.; J. S. Carter, Secretary.

IONIC LODGE, No. 312, A. F. & A. M.—Regular meeting, Monday night preceding full moon every month. R. C. Crocker, W. M.; John A. Barnes, Secretary.

MACON CHAPTER, No. 21.—Regular meeting, Tuesday night, on or preceding full moon every month. A. A. Murray, H. P.; W. H. Wilson, Secretary.

DECATUR COUNCIL, No. 16.—A. A. Murray, G. M.; J. R. Gorin, P. C. W.; Wm. L. Hammer Recorder. Regular meeting, first Monday of every month.

BEAUMANOIR COMMANDERY, No. 9.—A. A. Murray, E. C.; J. S. Hand, Recorder. Regular meeting third Thursday each month.

ODD-FELLOWS.

CELESTIAL LODGE, No. 186.—F. G. Richmond, N. G.; Wm. H. Patterson, R. S.; I. W. Ehrman, T. Meet every Monday, at Odd Fellows' Hall.

DECATUR ENCAMPMENT, No. 31.—F. G. Richmond, C. P.; Wm. Towling, Scribe. Meets every second and fourth Thursday in each month, at Odd Fellows' Hall.

DECATUR LODGE, I. O. O. F., No. 65—E. G. Tucker, N. G.; E. Hughes, V. G.; John W. Hartley, R. S.; D. M. Robbins, P. S.; George W. Baker, Treasurer. Meets every Tuesday evening at Odd Fellows' Hall.

KNIGHTS OF PYTHIAS.

COEUR DE LEON LODGE, No 17.—Knights of Pythias.—C. M. Durfee, C. C.; W. R. Samuel, K. of R. S.; meets Saturday evening, at their hall, cor. of E. Main and Water sts.

GOOD TEMPLARS.

DECATUR LODGE, I. O. of G. T. No. 361.—J. R. Gorin, W. C. T.; Theodore Coleman, W. R. S. Meets every Monday evening in their new hall in Court House building, South Water street.

LADIES' LIBRARY ASSOCIATION—Prairie street, Shroeder's new building, second floor. Circulating Library, open every Saturday, from 1 o'clock until 5 o'clock P. M., for exchange of books. Any person may become life member of the Association by the payment of $25, or an annual member on the payment of $2. And any member shall be entitled to all the privileges of the Association. Mrs. A. A. Powers, President; Mrs. M. K. Hatch, Vice President; Mrs. Chas. P. Thatcher, Secretary; Mrs. A. P. Hill, Treasurer.

DECATUR READING ROOM SOCIETY—Rooms in Foster's block, with the Library Association. Open from 10 a. m. to 10 p. m. On Sunday 1 a. m. to 7 p. m. The files are well supplied with newspapers and magazines and are free to all. The regular meeting of the Board of Directors is to hold at the rooms on the first Thursday of each month, at 7½ o'clock, p. m. E. A. Gastman, President; R. P. Lytle, Secretary.

CHORAL SOCIETY.—Meets every Friday evening, at the music rooms of Miss Green. Any person may become a member by the payment of one dollar, on application being made to the President or Secretary. W. A. Barnes President; J. N. Baker, Secretary.

THE

DAILY

REPUBLICAN

STEAM

PRINTING HOUSE

Opposite the Court-House,

IS ALWAYS AHEAD

In doing all kinds of

First-Class Printing!

Color Printing

A SPECIALTY

THE REPUBLICAN

Is the office where

Bill Heads,
Letter Heads,
Circulars,
Envelopes,

Labels,
Dodgers,
Programmes,
Posters,

Cards,
Notes,
Statements,
Receipts,
Tags,

And all kinds of printing in demand by business men, are done in a

Workmanlike Manner!

HAVING NOTHING BUT FIRST-CLASS material, and employing the best practical printers to be found in the State, we feel confident of our ability to satisfy our customers.

We do not profess to do work cheaper than anybody else, because

Cheap Printing Means Poor Printing.

OUR MOTTO IS,

Decent Work for Decent Pay.

COME AND SEE US!

Chicago & North-Western RAILWAY.

Go North from Chicago

via the Chicago & North-Western Railway. It is the route direct from Chicago to Milwaukee, Manitowoc, Sheboygan, Two Rivers, St. Paul, Minneapolis, Madison, Winona, Green Bay, Escanaba, Marquette, L'Anse, Houghton, Hancock, and all points north. It is the only route for

MILWAUKEE,

Janesville, Watertown, Fond du Lac, Fort Howard, Oshkosh, Negaunee, Calumet, (L S.) Marquette, L'Anse, and the shores of Lake Superior, under one management. This is the only route between

CHICAGO AND ST. PAUL

via Madison, Baraboo and Elroy, and is the ONLY route running Pullman Palace Cars between Chicago and St. Paul.

This is the Shortest, Quickest and Best Route to St. Paul and Minneapolis.

The track is of the best steel rail, and all the appointments are first-class. The trains are made up of elegant Pullman Palace Drawing Room and Sleeping Coaches, *built expressly for this line*, luxurious, well-lighted and well ventilated Day Coaches, and pleasant lounging and smoking cars. The Cars are all equipped with the celebrated Miller Safety Platform, and patent Buffers and Couplings, Westinghouse Safety Air Brakes, and every other appliance that has been devised for the safety of passenger trains. All trains are run by telegraph. In a word this GREAT LINE has the best and smoothest track, and the most elegant and comfortable equipment of any road in the West, and has no competitor in the country. It is eminently the favorite route to the north, and north-west.

All railroad ticket agents can give you information about this line and the time of its trains.

On the arrival of the trains from the East or South, the trains of the Chicago & North-Western Railway leave Chicago as follows:

FOR ST. PAUL AND MINNEAPOLIS, Two through trains daily, with Pullman Palace Cars attached on both trains.

FOR GREEN BAY AND LAKE SUPERIOR, Two trains daily, with Pullman Palace Cars attached, and running to Marquette.

FOR MILWAUKEE, Four through trains daily. Pullman Cars on night trains.

FOR WINONA and points in Minnesota, One through train daily.

FOR LAKE GENEVA, Four trains daily.

FOR ROCKFORD, STERLING, KENOSHA, Janesville, and other points, you can have from two to ten trains daily.

MARVIN HUGHITT, Gen'l Sup't,
W. H. STENNETT, Gen'l Pass. Ag't.
March 19, 1875-d&wtojan'76

LELARDOUX - PATTERSON, ARCHITECTS.

PLANS AND SPECIFICATIONS furnished on short notice.

Commissions outside of Chicago personally attended to by M. PATTERSON,

P Lelardoux, No. 59 W. Clark St., Chicago. | M. Patterson, No. 55 N. Water st., Decatur.

October 7, 1871-dly.

J. B. EHRHART,

SIGN —AND— Fresco Painter!

SHOP:—Over Decatur National Bank, December 2, 1873, dtf.

"Unquestionably the Best Sustained Work of the kind in the World."

Harper's Magazine
ILLUSTRATED.

Notices of the Press:

The ever-increasing circulation of this excellent monthly proves its continued adaptation to popular desires and needs.—Indeed, when we think into how many homes it penetrates every month, we must consider it as one of the educators as well as entertainers of the public mind, for its vast popularity has been won by no appeal to stupid prejudices or depraved tastes.—*Boston Globe.*

The character which this *Magazine* possesses for variety, enterprise, artistic wealth and literary culture that has kept pace with, if it has not led the times, should cause its conductors to regard it with justifiable complacency. It also entitles them to a great claim upon the public gratitude. The *Magazine* has done good and not evil all the days of its life.—*Brooklyn Eagle.*

TERMS:

Postage free to all Subscribers in the U. S.

Harper's Magazine, one year..........$4 00

$4 00 includes prepayment of U. S. postage by the publishers.

Subscriptions to Harper's Magazine, Weekly and Bazar, to one address for one year $10 00; or, two of Harper's Periodicals, to one address for one year, $7 00; postage free.

An Extra Copy of either the Magazine Weekly or Bazar will be supplied gratis to every Club of Five Subscribers at $4 00 each in one remittance; or, Six Copies for $20 00 without extra copy; postage free.

Back Numbers can be supplied at any time.

A Complete Set of Harper's Magazine, now comprising 49 Volumes, in neat cloth binding, will be sent by express, freight at expense of purchaser, for $2 25 per volume.—Single volumes, by mail, $3 00. Cloth cases for binding, 58 cents, by mail, postpaid.

Newspapers are not to copy this advertisement without the express orders of HARPER & BROTHERS. Address

HARPER & BROTHERS, New York.

"A Repository of Fashion, Pleasure, and Instruction."

Harper's Bazar
ILLUSTRATED.

Notices of the Press:

The *Bazar* is edited with a contribution of tact and talent that we seldom find in any journal; and the journal itself is the organ of the great world of fashion.—*Boston Traveller.*

The *Bazar* commends itself to every member of the household—to the children by droll and pretty pictures, to the young ladies by its fashion-plates in endless variety, to the provident matron by its patterns for the children's clothes, to *pater familias* by its tasteful designs for embroidered slippers and luxurious dressing gowns. But the reading-matter of the *Bazar* is uniformly of great excellence. The paper has acquired a wide popularity for the fireside enjoyment it affords.—*N. Y. Evening Post.*

TERMS.

Postage free to all Subscribers in the U. S.

Harper's Bazar, one year......$4 00,

$4 00 includes prepayment of U. S. postage by the publishers.

Subscriptions to Harper's Magazine, Weekly, and Bazar, to one address for one year, $10 00; or, two of Harper's Periodicals, to one address for one year, $7 00; postage free.

An Extra Copy of either the Magazine Weekly, or Bazar will be supplied gratis for every club of five subscribers at $4 00 each, in one remittance; or, six copies for $20 00 without extra copy; postage free.

Back numbers can be supplied at any time.

The seven volumes of Harper's Bazar, for the years 1868, '69, '70, '71, '72, '73, '74 elegantly bound in green morocco cloth, will be sent by express, freight prepaid, for $7 00 each.

Newspapers are not to copy this advertisement without the express orders of HARPER & BROTHERS. Address

HARPER & BROTHERS, New York.

AMERICAN HOUSE!

Southeast of the Court House, on the corner of Wood and Water streets,

Decatur, : Illinois.

Has been Newly Painted and Newly Furnished, and is now open for Boarders by the day or week. Those wishing rooms should apply early.

H. B. VAN HOUTEN, Proprietor,
Late of Columbus, Ohio. [ap5-dtf

TO THE

EAST AND SOUTHEAST.

TAKE THE

T., W. & W. and I., B. & W. R. R.,

—AND THE—

I. C. & L. RAILROAD.

IT IS THE SHORTEST, QUICKEST and only line running through coaches from Omaha, Kansas City, Quincy, to

Indianapolis, Cincinnati,

And all intermediate places,

WITHOUT CHANGE.

Close Connections are made at Cincinnati, and in the same depot with trains of the M. & C. and B. & O. R. R., for Baltimore, Washington City, and ALL POINTS EAST. Passengers taking this route have only one change of cars between Omaha and Baltimore and Washington City—an inducement which NO OTHER LINE CAN OFFER.

Pullman Palace Sleeping Cars on all night trains, and Baggage checked through to destination.

Get and see that your tickets read "Via the Indianapolis, Cincinnati and Lafayette R. R.," and you will avoid the omnibus transfers, ferriage, changes and delays incident to other routes. This is the only line running FOUR DAILY TRAINS from Indianapolis to Cincinnati and the east.

H. J. PAGE, Gen. F't & Ticket Ag't, | JOHN EGAN, Gen. Pass. Ag't,
CINCINNATI, - - OHIO.
May 4, 1871-d.

F L WOOD, R R MONTGOMERY, ALBERT BARNES

Wood, Montgomery & Co.,

REAL ESTATE,

GENERAL INSURANCE,

—AND—

ABSTRACT OFFICE,

7 & 8 Powers' Block,

DECATUR, ILLINOIS.

Agents for Burlington & Missouri River Railroad Lands.
February 5, 1875-wly&dw.

Unequaled in Speed and Safety!
Unrivaled in its Equipment!
Additional Express Trains!
New & Superb Pullman Sleepers!
Elegant Palace Day Coaches!
Perfect through Car System!
Magnificent Track & Steel Rails!

THE ATTENTION OF THE TRAVELing Public is called to the above advantages afforded by the

TOLEDO, WABASH & WESTERN RAILWAY,

The Direct East & West Fast Line

Having Terminal at

Toledo, St. Louis, Hannibal, Quincy, Keokuk, Pittsfield, Bloomington, and Pekin,

With Through Pullman Sleeping and Day Cars over its entire Line. Also running through between Toledo, Kansas City or St. Jo, without Change. The important connecting points on this Line, in addition to its terminal Stations, are—Defiance, Fort Wayne, Wabash, Peru, Logansport, Lafayette, Attica, Danville, Tolono, Bement, Decatur, Springfield, Jacksonville, Chapin.

Through Tickets and all necessary information can be obtained at all Ticket Offices of this or its connecting Lines.

W. L. MALCOLM,
General Passenger and Ticket Agent.
May 13, 1875—wtf

INDIANAPOLIS! AND ST. LOUIS R. R.

Great Through Line!

EASTWARD.

2 EXPRESS TRAINS DAILY

Connecting at Indianapolis for

Cincinnati, Louisville!

AND THE SOUTH.

Also, with the "Old Reliable"

BEE LINE,

Via Crestline or Cleveland, for PITTSBURG, PHILADELPHIA, BALTIMORE, WASHINGTON, BUFFALO, NIAGARA FALLS, NEW YORK, BOSTON,

And all Eastern Cities.

Remember, this is the only line which runs Palace Drawing Room Sleeping Cars between St. Louis and Cleveland.

Through Without Change!

WESTWARD.

2 EXPRESS TRAINS DAILY

TO ST. LOUIS.

With Direct Connections for all Points in MISSOURI, KANSAS, TEXAS and COLORADO.

PALACE SLEEPING CARS ON ALL NIGHT TRAINS.

Ask for tickets over the Indianapolis and St. Louis R. R.

S. WOODWARD, Gen'l Sup't, St. Louis. | C. C. COBB, Gen'l Pass. Ag't, St. Louis.
S. F. PIERSON, Gen. Ticket. Agt, St. Louis
January 8, 1874—wtf.

$5 to $20 per day, at home. Terms free. Address GEO. STINSON & Co., Portland, Me.

Favorite Short Route

To all principal points

WEST

The "Old Reliable" and Popular

HANNIBAL & ST. JOSEPH

Railroad Line.

Shortest and Quickest Route

—RUNNING—

3 THROUGH EXPRESS TRAINS DAILY!

Equipped with Miller's Patent Safety Platform, Coupler and Buffer, and the celebrated Westinghouse Patent AIR BRAKES, the most perfect protection against accidents in the world.

New and elegant Day Coaches and two daily lines of Pullman's PALACE SLEEPING CARS are run through from

CHICAGO,

MENDOTA, GALESBURG and QUINCY

To KANSAS CITY

WITHOUT CHANGE,

Also a daily line of Pullman's Palace Sleeping Cars from Springfield and Jacksonville

To St. Joseph and Atchison

And New and Elegant Day Coaches from Cincinnati and Indianapolis to Kansas City, without change.

Close connections are made at St. Joseph for Nebraska City, Lincoln,

Council Bluffs & Omaha

To secure all the modern improvements in Railway traveling, purchase tickets via the Hannibal and St. Joseph Short line,

"QUINCY ROUTE!"

Avoiding all Transfers, Ferries and changes of cars.

Through Tickets for sale at all principal offices. Fare always as low as by any other route. Baggage checked through to all principal points.

E. A. PARKER, Gen'l Ticket Agent. | L. W. TOWNE, Gen'l Sup't.
January 15, 1871—dly.

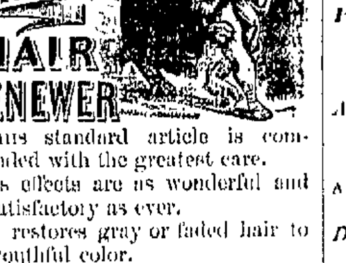

This standard article is compounded with the greatest care.

Its effects are as wonderful and as satisfactory as ever.

It restores gray or faded hair to its youthful color.

It removes all eruptions, itching and dandruff. It gives the head a cooling, soothing sensation of great comfort, and the scalp by its use becomes white and clean.

By its tonic properties it restores the capillary glands to their normal vigor, preventing baldness, and making the hair grow thick and strong.

As a dressing, nothing has been found so effectual or desirable.

A. A. Hayes, M. D., State Assayer of Massachusetts, says, "The constituents are pure, and carefully selected for excellent quality; and I consider it the BEST PREPARATION for its intended purposes."

Price, One Dollar.

Buckingham's Dye
FOR THE WHISKERS.

This elegant preparation may be relied on to change the color of the beard from gray or any other undesirable shade, to brown or black, at discretion. It is easily applied, being in one preparation, and quickly and effectually produces a permanent color, which will neither rub nor wash off.

Manufactured by R. P. HALL & CO., NASHUA, N. H.

Sold by all Druggists, and Dealers in Medicines.

Hubbard & Swearingen, Ag'ts
DECATUR, ILLINOIS.

M. A. MYER,

House, Sign & Fresco

PAINTER,

Glazier, Grainer & Paper Hang-

THANKFUL for past favors, a continuance of the patronage of the public is respectfully solicited.

Shop over Quinlan & Bro.'s Carpet Store, East Main street, Decatur, Ill.

March 17 1870-y:

Come and See Me!

IF YOU WANT THE

Best Bread in Town,
Fresh Pies and Cakes,
Confectionery, Fruits, Nuts,
Oysters in Every Style,

or by the can—in short, anything in the provision line, give me a call.

South Main Street

two doors north of Dubsden's Meat Market

B. F. STEPHENS.

January 8, 1873-dtf

ADAMS HOUSE,

FOOT OF LAKE STREET,

Opposite Union Depot, *CHICAGO.*

THE ADAMS HOUSE, SO POPULAR before its destruction at the great fire of 1871 has been rebuilt, and is now open to the public. It is newly furnished in a substantial and comfortable manner, but without the ginger-bread ornamentation, which is so expensive in a hotel, and so useless to the comfort of its guests. The table will furnish wholesome food, well cooked; the beds will always be clean, and the proprietors will in all particulars maintain a homelike, comfortable, quiet, orderly and sensible house, at the popular price of $2,00 per day.

We bespeak the patronage of the traveling community, feeling sure that the general character of the house will give entire satisfaction. BLENIS & MURPHY, Prop'rs.

SAM'L F. HAWLEY, Manager. Oct.17-dtf.

Julius Bauer & Co.

Manufacturers of the

FAVORITE

BAUER PIANOS.

Our Pianos have all the valuable modern improvements, and are pronounced by Leading Artists as **First-Class in Every Particular.**

Also, of the

IMPROVED

BAUER ORGANS.

Our Organs are unequalled for **Power and Sweetness of Tone, and Beauty of Finish.**

Nearly 30,000 now in Use.

Every Piano and Organ **Fully Warranted for 5 Years.**

Catalogues sent free to any address. Pianos and Organs sold on easy terms, and second hand instruments taken in exchange for new ones. **All kinds of Musical Instruments Repaired.**

Julius Bauer & Co.

COR. STATE & MONROE STS.,
PALMER HOUSE,
CHICAGO.

BALTIMORE & OHIO
RAILROAD.

The Great National Route

—TO—

Washington, Baltimore

Philadelphia, New York,

The East and Northeast.

ALL TRAINS RUN VIA WASHINGTON CITY.

Among the characteristics of this favorite route are

Double Tracks, Steel Rails,
Magnificent Iron Bridges,
Gorgeous Mountain Scenery,
Unrivaled Equipment,
Loughridge Air Brakes,
Unsurpassed Eating House,

(Owned and operated by the Comp'y)

And in fact all the modern appliances that conduce to

SPEED, SAFETY AND COMFORT

PULLMAN PALACE CARS!

Run through Without Change, between the principal Western and Eastern Cities.

For Through Tickets, Baggage Checks, Movement of Trains, Sleeping Car Accommodations, &c., &c., apply at Ticket Offices at all principal points.

NORTH, SOUTH, EAST or WEST.

E. R. DORSEY, Ass't Gen. Tick. Ag't. | L. M. COLE, Gen'l Ticket Ag't
THOS. P. BARRY, Western Pass. Ag't. | THOS. R. SHARP, Master of Transp'n,
August 23, 1875—d&wtf

ADMINISTRATOR'S SALE
—OF—
REAL ESTATE!

Abner Yates, Administrator of the estate of Richard Yates, deceased, vs. Catherine Woodman, Henry Yates, Catherine Yates, and Richard Yates, Jr.

DECREE FOR SALE OF LANDS TO PAY DEBTS.

PURSUANT to a decree rendered by the County Court of the county of Morgan, and State of Illinois, at the March term, 1875, in the above entitled cause, I will sell at public auction to the highest bidder, at the Court-house, in the town of Decatur, in the county of Macon, and State of Illinois, between the hours of 10 o'clock in the forenoon and 5 o'clock in the afternoon of

Thursday, 14th day of October, 1875,

all the right, title and interest of the defendants, and being an undivided one-half part of the following described lots in Decatur, in said county, to-wit:

Lots No. 3, 4, 5, 6, 8, 9 and 10, in block No. 9, and the undivided half of lots 5, 6, 7 and 8, in block No. 1, in Yates & King's Addition to Decatur, and also the undivided half of lot 1, in block No. 6, in Allen & McReynold's Addition to Decatur, in Macon county, Illinois. Said sale will be made subject to a mortgage made by said Richard Yates and wife to Henry Bishop, dated May 8th, 1874, with interest, to secure a note of the said Richard Yates for one thousand dollars, said mortgage being on all of said lots except lot 10, in block 8.

TERMS OF SALE:—Said sale will be made for one-third of the purchase money cash, and the remainder payable in six and twelve months from day of sale, with ten per cent. interest per annum from date of sale, the purchaser to execute notes with approved personal security on the same, and a sale mortgage on the property purchased, to secure the payment of the purchase money. The undersigned will execute deeds for the property sold, upon the purchaser complying with the terms of the sale. ABNER YATES,

Adm'r of estate of Richard Yates, deceased,
Decatur, Sept. 14, 1875—d1w

MASTER'S SALE.

STATE OF ILLINOIS, } ss
MACON COUNTY, }

Macon County Circuit Court.

In the matter of Jemima Wrigley, vs. Mary Platt, Ben. C. Platt, Percival Platt, Kate Chichester, Emma Chichester, Edward Platt, Laura Platt, Albert L. Platt, George Platt, Jane Platt; also called Jenevia Platt, William Platt, Walter Platt, Charles Platt, Sarah A. Platt, Harriet McPherson, Abraham M. Gardner and James R. Bull

ON BILL TO FORECLOSE MORTGAGE.

PUBLIC NOTICE IS HEREBY GIVEN, That in pursuance of a decretal order entered in the above entitled cause, in said court at the May term, A. D. 1875, I, J. A. Brown, Master in Chancery for said court

On Monday, the 18th day of October,

A. D. 1875 between the hours of nine o'clock a. m. and sunset of said day shall sell at public auction to the highest bidder, for cash at the west door of the court-house in Decatur in said county, the following described real estate, situate in the county of Macon and State of Illinois, to-wit: Lots three (3) and four (4), in block two (2), in Wait & Co's addition to the town of Decatur, together with all and singular the tenements and hereditaments thereunto belonging. Said premises will be sold subject to redemption. J. A. BROWN,

Master in Chancery.
DECATUR, Sept. 17th, A. D. 1875—d3w

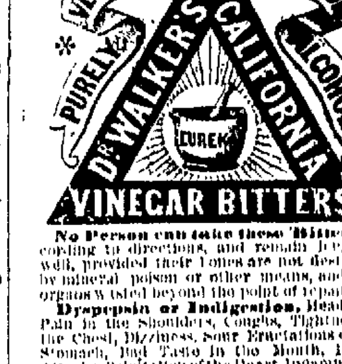

No Person can take these Bitters according to directions, and remain long unwell, provided their bones are not destroyed by mineral poison or other means, and vital organs wasted beyond the point of repair.

Dyspepsia or Indigestion, Headache, Pain in the Shoulders, Coughs, Tightness of the Chest, Dizziness, Sour Eructations of the Stomach, Bad Taste in the Mouth, Bilious Attacks, Palpitation of the Heart, Inflammation of the Lungs, Pain in the regions of the Kidneys, and a hundred other painful symptoms, are the offsprings of Dyspepsia. One bottle will prove a better guarantee of its merits than a lengthy advertisement.

For Female Complaints, in young or old, married or single, at the dawn of womanhood, or the turn of life, these Tonic Bitters display so decided an influence that improvement is soon perceptible.

For Inflammatory and Chronic Rheumatism and Gout, Bilious, Remittent and Intermittent Fevers, Diseases of the Blood, Liver, Kidneys and Bladder, these Bitters have no equal. Such Diseases are caused by Vitiated Blood.

They are a gentle Purgative as well as a Tonic, possessing the merit of acting as a powerful agent in relieving Congestion or Inflammation of the Liver and Visceral Organs, and in Bilious Diseases.

For Skin Diseases, Eruptions, Tetter, Salt Rheum, Blotches, Spots, Pimples, Pustules, Boils, Carbuncles, Ringworms, Scald-Head, Sore Eyes, Erysipelas, Itch, Scurfs, Discolorations of the Skin, Humors and Diseases of the Skin of whatever name or nature, are literally dug up and carried out of the system in a short time by the use of these Bitters.

Grateful Thousands proclaim VINEGAR BITTERS the most wonderful Invigorant that ever sustained the sinking system.

R. H. McDONALD & CO.

Druggists and Gen. Agts., San Francisco, Cal., & cor. of Washington and Charlton Sts., N. Y.

SOLD BY ALL DRUGGISTS & DEALERS.

June 26, 1874-d&wtf.

Ayer's

Cherry Pectoral,

For Diseases of the Throat and Lungs, such as Coughs, Colds, Whooping-Cough, Bronchitis, Asthma, and Consumption.

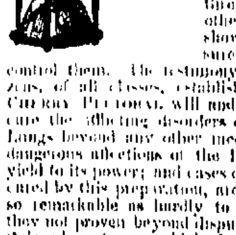

Among the great discoveries of modern science, few are of more real value to mankind than this effectual remedy for all diseases of the Throat and Lungs. A vast trial of its virtues, throughout this and other countries, has shown that it does surely and effectually control them. The testimony of our best citizens, of all classes, establishes the fact, that CHERRY PECTORAL will and does relieve and cure the afflicting disorders of the Throat and Lungs beyond any other medicine. The most dangerous affections of the Pulmonary Organs yield to its power; and cases of **Consumption,** cured by this preparation, are publicly known, so remarkable as hardly to be believed, were they not proven beyond dispute. As a remedy, it is adequate, on which the public may rely for full protection. By curing **Coughs,** the forerunners of more serious disease, it saves unnumbered lives, and an amount of suffering not to be computed. It challenges trial, and convinces the most sceptical. Every family should keep it on hand as a protection against the early and unperceived attack of Pulmonary Affections, which are easily met at first, but which become incurable, and too often fatal, if neglected. Tender lungs need this defence; and it is unwise to be without it. As a safeguard to children, amid the distressing diseases which beset the Throat and Chest of childhood, CHERRY PECTORAL is invaluable; for, by its timely use, multitudes are rescued from premature graves, and saved to the love and affection centred on them. It acts speedily and surely against ordinary colds, securing sound and health-restoring sleep. No one will suffer troublesome **Influenza** and painful **Bronchitis,** when they know how easily they can be cured.

Originally the product of long, laborious, and successful chemical investigation, no cost or toil is spared in making every bottle in the utmost possible perfection. It may be confidently relied upon as possessing all the virtues it has ever exhibited, and capable of producing cures as memorable as the greatest it has ever effected.

PREPARED BY

Dr. J. C. AYER & CO., Lowell, Mass.,

Practical and Analytical Chemists.

SOLD BY ALL DRUGGISTS EVERYWHERE.

Theo Hildebrandt, Ag't

DECATUR, ILLINOIS

Wanted Agents for Dr. Cornell's Dollar Family Paper—Religion and Health united—a splendid premium to every subscriber—nothing like it in the country—a rare chance—particulars free—B. B. RUSSELL, Publisher, Boston, Mass.

NEW QUARTE

WHO? WHER

Warren & Dur

Abstracts of Ti

INSURANC

REAL ESTA

—AND—

Conveyancing Off

Now on the corne
Main and Water S
Room recently o
pied by W. J. Br
Druggist.

October 23, 1874—d.

Ayer's

Hair Vig

For restoring to Gray H
natural Vitality and C

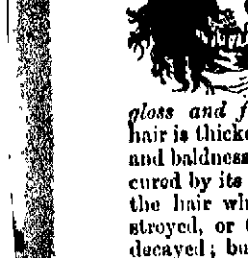

A
which
once a
health
effectu
preser
hair.
restor
or gr
to its
color,

gloss and freshness of yout
hair is thickened, falling hair
and baldness often, though no
cured by its use. Nothing ca
the hair where the follicles
stroyed, or the glands atrop
decayed; but such as remai
saved by this application, a
lated into activity, so that
growth of hair is produced.
of fouling the hair with a p
ment, it will keep it clean and
Its occasional use will prevent
from turning gray or falling
consequently prevent baldn
restoration of vitality it giv
scalp arrests and prevents t
tion of dandruff, which is oft
cleanly and offensive. Free f
deleterious substances wh
some preparations dangerous
rious to the hair, the Vigor
benefit but not harm it.
merely for a HAIR DR
nothing else can be found so
Containing neither oil nor dy
not soil white cambric, and
long on the hair, giving it a ri
lustre, and a grateful perfum

Prepared by Dr. J. C. Aye
Practical and Analytical Ch
LOWELL, MASS

Theo. Hildebrandt
DECATUR, ILLINOIS

"A Complete Pictorial Histo
Times,"—"The best, cheap
most successful Family
per in the Union."

Harper's We

Illustrated.

Notices of the Press:

The *Weekly* is the ablest and m
ful illustrated periodical publis
country. Its editorials are sch
convincing, and carry much we
illustrations of current events a
fresh, and are prepared by our
ers. With a circulation of 150,0
ly is read by at least half a milli
and its influence as an organ o
simply tremendous. The Weekl
a positive position, and
decided views on political and s
lems.—*Louisville Courier-Journa*

Its articles are models of hig
cussion, and its pictorial illust
often corroborative arguments
force.—*New York Examiner and*

Its papers upon existent quest
inimitable cartoons help to mo
timents of the country.—*Pittsbu*

TERMS.

Postage free to all Subscribers

Harper's Weekly, one year......

$4 00 includes prepayment of t
by the publishers.

Subscriptions to Harper's Mag
ly, and Bazar, to one address f
$10 00; or, two of Harper's Perio
address for one year, $7 00; posta

An Extra Copy of either th
Weekly or Bazar, will be suppli
every Club of Five Subscribers
in one remittance; or, Six Cop
without extra copy; postage fre

Back Numbers can be supplied

The Annual Volumes of Harp
in neat cloth binding, will be se
free of expense, for $7 00 each.
Set, comprising *Eighteen Volu*
receipt of cash at the rate of
freight at expense of purchaser

Newspapers are not to copy th
ment without the express order
BROTHERS. Address
HARPER & BROTHERS

FOR SAL

THE undersigned offers for
dence, No. 17, South Gree
tur, two blocks south of th
school house. The lot conta
the improvements on which a
frame house, with four rooms,
other outbuildings. The lot
fruit trees, all in bearing.
For terms inquire on th
RICHARD
April 19, 1875—d&w3m*

AGENTS. Chang Chang s
Necessary as soap. Good
Chang Manufacturing Co. Bo